WEATHER SYNOPSIS

The barometer is rising over Northern British Columbia, and fine, dry and very warm weather will increase the forest fire hazard from the Coast to Kootenay. Fine, warm weather continues in the Prairies.

The Daily Colonist.

(ESTABLISHED 1858)

COLONIST TELEPHONES

Advertising	11
Business Office	11
Circulation	12
Job Printing	197
Editorial Rooms	80
Editor	2111

NO. 142—SEVENTIETH YEAR | VICTORIA, BRITISH COLUMBIA, FRIDAY, MAY 25, 1928 | TWENTY PAGES

SIMON PARTY FACES INDIA FEARLESSLY

Sir John Bell, Member of Indian Council of State, Says Commission Will Complete Work

PASSES THROUGH EN ROUTE HOME

Says Feeling Exists in India That Removal of Capital to New Delhi Has Isolated Government

"THE Simon Commission is meeting with a considerable amount of opposition in India from the extremist politicians, but they are very hopeful that opportunity will be afforded to meet sufficient people of the representative type who are willing to co-operate in the inquiry, so that the information gained on India may permit of a satisfactory report," said Sir John W. Bell, member of the Indian Council of State, who arrived here last evening from Australia on board the liner Niagara.

Sir John explained that it was the intention of the commission to return to India during the cool season, and then hold sittings for the receipt of evidence at the principal centres.

TRANSFER TO DELHI

As a Calcutta bushess man, Sir John being the senior partner in India of Mackinnon, Mackenzie & Company, well-known shipping interests, his opinion was sought with regard to the effect of the removal of the administrative centre from Calcutta to New Delhi, six miles from the ancient capital of the Mogul Empire. He replied that the Government itself realized it had isolated itself from nonofficial opinion such as was available in Bengal, while there was a very strong opinion in some quarters in India that the cost was too much, and unnecessary. New Delhi, while a beautiful capital city in the making, would be better after a few years had softened the newness of the landscape, and weathered the buildings. As a member of the Council of State, he was supposed to spend February and March at Delhi and September at Simla, the Summer capital, sessional meetings occupying three months annually.

STATE OF TRADE

The business of Bengal, said Sir John to The Colonist, largely depended upon the state of the jute and tea industries, and while nothing justified undue confidence, still trade was undoubtedly picking up. Calcutta merchants appeared to be fairly prosperous. As president last year of the Bengal Chamber of Commerce, he watched closely financial conditions, and felt that India could be expected to import extensively, the trade of the British Dominions to that country showing a forward movement.

Before entering the Council of State, Sir John was a member of the Bengal Legislative Council. He is accompanied on this tour, which has embraced Australia and New Zealand, by Lady Bell.

ALBERTA OIL STRIKE

CALGARY, May 24.—Okalta No. 2 well, in Turner Valley, came in Wednesday night with crude production, according to an announcement today. The flow has not yet been estimated. The strike was at 3,000 feet.

Commander of Pennsylvania to Talk at Club Fete

CAPTAIN C. T. Owens, commander of the United States ship Pennsylvania, which is now in port at Victoria in connection with the Empire Day festivities, will address members of the Canadian Club of Victoria at 12:15 p.m. today at a luncheon gathering of the club in the Empress Hotel ballroom. He will speak on the subject, "International Friendship," and will be introduced to the membership by President Kenneth Ferguson. Members of the Women's Canadian Club will be admitted to hear Captain Owens' address following the luncheon.

ITALIAN FLAG TORN DOWN IN NORTH TYROL

Had Been Hoisted in Austrian City in Honor of Anniversary of Italy's Declaration of War

CONSUL-GENERAL MENACED BY MOB

INNSBRUCK, Austrian Tyrol, May 24.—The Italian flag flew from the flagstaff of the Italian Consulate here this morning in honor of Italy's declaration of war against Austria thirteen years ago. A great crowd gathered and a riotous demonstration followed. The flag was torn down and cast into the street. College students and others sang patriotic songs. The Consul-General was hooted and was even menaced. Police reinforcements were sent for and dispersed the rioters with some difficulty. The flag was promptly rehoisted.

The civic authorities made haste to apologize to the Consul-General for the insult and expressed the regret of the Austrian authorities at the incident. They promised punishment of those responsible for the outbreak.

German Nationalist students are blamed for the demonstration. The Austrian Government took immediate steps to trace their indentities. In addition to all these expressions of regret and steps for punishment of the guilty, Commandatore Riccardi, the Italian Consul-General desired the Governor to order a squad of soldiers from the Austrian Army to march past the Consulate and salute the Italian emblem. This was done by the Governor.

MAYOR LEAVES FOR MONTREAL

WILL COMPLETE ARRANGEMENTS FOR ERECTION OF $500,000 PLANT

Municipal Debenture Corporation Deposits Money to Show Faith in Cold Storage Deal

Mayor J. Carl Pendray left last night for Montreal and Ottawa to complete arrangements for the erection here of the $500,000 cold storage plant, which is being financed by the Municipal Debenture Corporation of Montreal.

The mayor will first go to Montreal where Mr. H. G. Brown, promoter of the enterprise, has been in negotiation with the financial house. The Municipal Debenture Corporation has already deposited $50,000 with the Bank of Nova Scotia as an indication of good faith, and, as soon as the lease for the plant site is secured from the Canadian National Railways, another $50,000 will be deposited with the bank, bringing the total to $100,000, which is a fifth of the capital that is to be put up by the corporation.

After completing the signing of the agreement between the city and Mr. H. G. Brown and his associates, Mayor Pendray will proceed to Ottawa to secure lease of a site on the Ogden Point docks at a rate of $1,000 a year. While in Ottawa he will also take up the question of securing a subsidy for the plant.

As soon as the lease is procured construction will go ahead. It is expected that the contract for the building of the plant will be given to a local firm, as all money spent in the construction of the plant must be spent in Victoria as far as possible.

The city undertakes in return for the establishment of the plant to guarantee seven per cent net earnings on the $500,000 investment for a period of ten years, and to give certain tax and water concessions.

Fernie Conservatives Nominate Capt. McLean

FERNIE, May 24.—Captain H. McLean, of Michel, was the unanimous choice of Fernie district Conservatives at a nominating convention here last night. The nominee asked for time to consider the honor conferred upon him.

The district was well represented from Fort Steele on the west and Crows Nest on the east. D. Robertson, provincial organizer for the Interior of the Province, addressed the convention, which was presided over by S. M. Broyant, president.

ITALIA MAKES FINE CRUISE AROUND POLE

Two Hours Are Spent Over Centre of North — Cross and Flags of Italy and Milan Are Dropped

PLAN ABANDONED OF LEAVING MEN

Dirigible Keeps in Touch With Supply Ship at Spitzbergen — Returning Against Head Wind

(Copyrighted by Associated Press)

KING'S BAY, Spitzbergen, May 24.—Coated with much ice and fighting a strong southwest wind, the dirigible Italia today was slowly making her way back to her base at King's Bay, after a brilliant flight to the North Pole.

General Umberto Nobile, successful in his second dirigible flight to the top of the world, sent three historic messages from the Pole, one to Pope Pius, telling the pontiff that he had dropped the oaken cross entrusted to him on the North Pole from the Italia, and the others to King Victor Emmanuel and Premier Mussolini.

While over the Pole the flags of Italy and Milan and various other souvenirs were dropped.

The cross, which was about six feet high with a metal base, had a repository in which was placed a message written in Latin by Pope Pius.

TWO HOURS AT POLE

For two hours the dirigible cruised over the Pole, which it reached at twenty minutes after midnight, nineteen hours and forty minutes after leaving King's Bay. At 2:20 a.m. the return flight was begun, the dirigible following the twenty-fourth meridian to the half-way point about 350 miles from the Pole, and then turning for King's Bay.

At 10 o'clock tonight the Italia wirelessed her base ship, the Citta de Milano, that she was meeting a strong head wind and a dense fog and probably would not reach King's Bay until tomorrow.

General Mobile had planned to land several men at the Pole to make observations, but the messages received at King's Bay indicated that this part of the plan had not been carried out.

The dirigible kept in touch with the Citta de Milano during much of her flight.

No Further Data On Railway Deal Is Yet Available

Premier MacLean had nothing to add last evening to what he had stated on Wednesday with respect to the situation concerning the P.G.E. Railway and the negotiations that are in progress with respect to its disposal to the Canadian National Railways.

On Wednesday he had expected that he would receive additional information on Thursday, but he explained last evening that there was nothing further to issue yet.

The Premier will leave the city this afternoon for the Mainland in order to be present at the nomination convention of the Liberals in New Westminster today.

LONDON HEARS PREMIER KING

AUDIENCE IN HYDE PARK ADDRESSED BY MEANS OF DIRECT TELEPHONE

Progress of Aviation and Radio Communication Bring Canada and Britain Closer, He Says

OTTAWA, May 24.—By means of direct telephone communication between Ottawa and London, England, Premier Mackenzie King today participated in the Empire Day celebration in Hyde Park. From his office in the East Block of the Parliament Buildings, Mr. King spoke the following words to London at 1:30 p.m.:

"For many years the oceans have separated the younger households of the British Empire, from the Motherland. Today, with the progress of aviation and radio communication, their waters no longer divide us. On this Empire Day, Canada is proud to be associated with the British Isles and with the other nations of the Commonwealth in proclaiming a common allegiance to His Majesty the King."

5,000,000 CELEBRATE

Today Empire Day, 5,000,000 school children of Great Britain adjourned their lessons for the day and instead saluted the flag and heard addresses as to the meaning of Empire. Parents of the children were also invited to the Empire Day celebration. The weather was unsettled at first, but later it cleared for the large community singing programme at Hyde Park.

Veteran Dies

VANCOUVER, May 24.—Charles Henry Whitton, fifty-eight, 1587 Seventy-First Avenue West, died at Bridge River May 22. Mr. Whitton served overseas with the 16th Battalion, and was a veteran of the South African and Sudan wars. He was with Kitchener at Khartoum.

Japanese Troops Embark for Manchuria

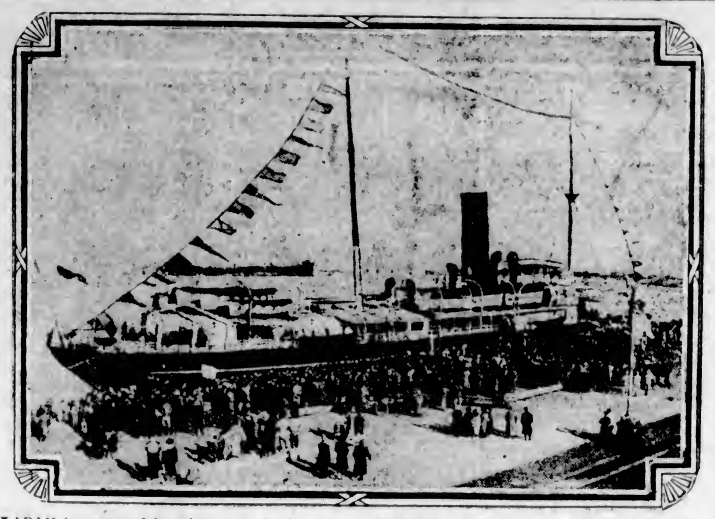

JAPAN has asserted her right to maintain order in Manchuria and to protect the peace of that region. Both Northern Chinese and Nationalists have been informed that neither pursuing nor fleeing troops will be allowed to enter Manchuria. The boundary line between China proper and the long tributary region of Manchuria is being fortified and manned by Japan.

KELLOGG NOTE MADE PUBLIC

U.S. Secretary of State Invites Canada to Become One of Original Parties to Anti-War Pact

FURTHER COMMENTS TO BE FORWARDED

WASHINGTON, May 24.—Expressing keen satisfaction that the British Dominions "are favorably inclined towards the treaty for the renunciation of war which my Government proposed on April 13, 1928, as to wish to participate therein individually and as original signatories," Secretary of State Frank B. Kellogg extended to Canada a cordial invitation to become one of the original parties to the treaty for the renunciation of war, which is now under consideration.

Secretary Kellogg's note on this subject was dispatched to the Canadian Government through Hon. William Phillips, American minister at Ottawa, and is made public tonight. An identical note has been sent to the Governments of Australia, New Zealand, South Africa, the Irish Free State and the Government of India.

The American note refers specifically to the treaty to outlaw war as an instrument of national policy, to which all the great powers have been invited to adhere. No mention is made of the further proposed treaty to provide machinery for the arbitration of international disputes. This second treaty, in the case of the British Empire, would replace the Root-Bryce arbitration treaty, which is about to expire.

TEXT OF NOTE

Mr. Kellogg's note of invitation says in part:

"I have been instructed to extend to His Majesty's Government in Canada, in the name of the Government of the United States a cordial invitation to become one of the original parties to the treaty for the renunciation of war, which is now under consideration. Pursuant to my instructions, I also have the honor to inform you that the Government of the United States will address to His Majesty's Government in Canada, at the same time and in the same manner as to other Governments whose participation in the proposed treaty in the first instance is contemplated, any future communications which it may make on the subject of the treaty after it has been acquainted with the views of all the Governments to which its note of April 13, 1928, was addressed."

ROYAL SOCIETY HAS NEW HEAD

Professor Camille Roy, of Laval University, Becomes President —Other Officers Chosen

WINNIPEG, May 24.—Meeting at the historic Hudson's Bay post of Lower Fort Garry, a few miles north of Winnipeg, members of the Royal Society of Canada, in annual session today, elected Camille Roy, B.A., LLD., of Quebec, as president, succeeding Prof. F. A. Reginald Buller, of Winnipeg, retired. A distinguished scholar, Dr. Roy is professor of French literature in the University of Laval, Quebec, director of studies at the Seminary of Quebec, and a member of many French literary and scientific societies.

Other officers elected were: Vice-President, Dr. S. S. Eve, of Montreal; secretary, Dr. L. J. Burpee, librarian, Dr. A. S. Young, Toronto; and editor of The Transactions, Dr. J. Patterson, Toronto.

Prof. D. Buchanan, of Vancouver, was elected vice-president of the chemical, mathematical and physical sciences section of the society. Before adjournment Doctors Field, Buchanan, McLennan and Chant were named as delegates to the international conference on mathematics to be held at Bologna, November 3 to 10.

Victoria Day Parade Prize Winners Named

PRIZES and awards made in connection with the Victoria Day parade yesterday were won as follows:

Cities, municipalities and public utilities floats: 1, B.C. Electric Railway Co.

Rural floats, Happy Valley S.S.

Fraternal, social and service club floats: 1, Rotary Club; 2, Native Daughters of B.C.; 3, Kinsmen Club.

Individual carnival costumes: 1, Mrs. C. R. Barlow; 2, Thelma Richardson; 3, Doris Erith.

Novelty and freak floats: 1, Victoria Fire Department; 2, U.S.S. Pennsylvania; 3, Tom Obee and Bill Cobbett.

Commercial and manufacturing floats: 1, Hudson's Bay Company; 2, Beatty Bros.; 3, Plimley & Ritchie; 4, B.C. Airways.

Decorated cars: 1, Mrs. Harris; 2, E. Philbrook and B. Kinsman; 3, J. C. Newberry.

Decorated bicycles, boy or girl under twelve: 1, M. Lawson, 954 Cowichan Street; 2, M. Addison, Brighton Avenue; 3, Harold Turner, Pembroke Street. Boy or girl under fifteen: 1, Joe Walker; 2 William O'Connor; 3, Robert Townsend. Comic or original, under 15: 1, D. Aaronson; 2, M. Dawson; 3, J. McLagan, 134 St., Andrews Street.

Comic bands, not less than eight pieces: 1, Scream Stars; 2, U.S.S. Pennsylvania; 3, Clarke's Comic Band.

REFORM ARMY BADLY SPLIT

ARMY GATHERS ON JUGOSLAVIAN BORDER TO CHANGE RULE OF REGION

Differing Factions Fight Each Other Instead of Common Enemy—Many Casualties

BELGRADE, May 24.—A Macedonian "revolutionary army," which assembled at Kustendil, on the Bulgarian-Serbian border, broke into factions, and in the ensuing fight many of its members were killed and wounded, says today's issue of the newspaper Vermya. As the result was a tie in the number of killed and wounded on each side, the difficulties remain unsettled, and the newspaper predicts that further warfare is likely.

The account states that one faction wished to march at once into Jugoslavia. Another group wanted the incursion deferred, while a third was peacefully inclined and opposed raiding altogether.

The factions finding it impossible to fight their neighbors in Jugoslavia or Rumania, split into two main groups and staged an old-fashioned Balkan shindy among themselves. The would-be raiders united against the peace party and a fierce fight of several hours' duration ensued.

Annual Salute Fired At New Westminster By Hyack Artillery

NEW WESTMINSTER, May 24.—"Ready, fire!" William Sclater, captain and powder monkey of the honorable and ancient Hyack battery, uttered the command, and the first shot of the annual twenty-one-gun salute honoring the memory of the late Queen Victoria, was fired.

For the fifty-eighth time in the history of the Royal City a little knot of citizens assembled outside the old blacksmith shot founded by the late Thomas Ovens, one time Mayor of New Westminster, shortly before noon on Empire Day. Two worn, old anvils, scarred and pitted with the marks of forty annual royal salutes—for all this time they have been kept and used for no other purpose—were in readiness, as was also the long pole, tipped with iron, to touch off the charges.

DRY WEATHER MENACES B.C.

Continuation of Hazardous Conditions Will Affect Both Forestry Protection and Flood Conditions

WARM WAVE IS GENERAL ON COAST

If present dry conditions continue, the fire and flood hazard of this province will be greatly increased, according to Mr. F. Napier Denison, superintendent of Gonzales Observatory.

Mr. Denison says the fire situation in the forests will call for the closest preventive measures, and he has communicated his forecast of conditions to the Provincial and Dominion forestry men, the latter in connection with the Railway belt.

In regard to the rivers which drain from the Rocky and Selkirk Mountains to the Pacific Coast, Mr. Denison points out that the snow melting season which usually is at its height about a month later, has already begun in appreciable measure, and the lower lands of the Fraser and Columbia Valleys are likely to be flooded with the continuation of warm weather.

The reports from Cariboo of the Fraser and of the North Thompson both indicate flood danger, while similar conditions prevail in the Upper Columbia Valley within the boundaries of the province. A prolonged hot spell will prove embarrassing to the inhabitants of dyked lands in the lower valleys.

The temperature reported at Gonzales Observatory here yesterday, 78 degrees, was less than reported at other points, with Vancouver the same record. Kamloops was 90, Nelson 82, Vernon 85, Portland 94, and Southern Oregon 96 degrees.

Downtown Mr. Denison believes the temperature here was well over 80 degrees, the lowest reading recorded in the twenty-four hours being 51 degrees, with 14.30 hours of bright sunshine, and a minimum rainfall for the month, based upon the unusual conditions of the past three weeks.

PLANE LOWERED BY PARACHUTE

Safety Device Tested Out—Plane With Engine Stopped Falls Gently to Earth

SAN FRANCISCO, May 24.—The successful use of a gigantic parachute in bringing a powerless airplane safely to earth, which was accomplished at Tracy, near here, yesterday, was hailed in aviation circles here today as a device which finally means "absolute safety" for passenger aircraft.

The device, invented by Charles Vreederick, of San Francisco, consists of one parachute seventy-two feet in diameter, and capable of sustaining an airplane, and a small chute which acts as a pilot for the larger one. The large silk umbrella is folded in the plane but attached to the machine by cables at the centre of the top wing. The little one is used to draw the big one out of the plane when a parachute landing is necessary.

In the experiment C. J. McKeen, veteran San Francisco pilot, took a wartime "jenny" plane—one of a type condemned by the army as unsafe—4,000 feet up, shut off the motor and put the safety device into action. He tossed the small parachute overboard. It opened at once but failed to pull the big parachute out of its folds immediately. At a height of about 2,200 feet McKeen was preparing to go over the side with his own parachute when the big one was pulled free. At 1,500 feet the drop was checked and airplane, pilot and parachute floated gently to earth.

The most noticeable defect was that the system permitted the plane to spin as it floated to earth.

Holiday Crowds Cheer Colorful Empire Day Pageant in Victoria

Presence of Contingent of Marines and Bluejackets of U.S.S. Pennsylvania and Magnificent Showing of 1,200 School Children Feature Fine Parade Through City's Streets

Fraternal and Commercial Floats Distinctive in Decorative Designs

UNDER ideal weather conditions yesterday, thousands of Victorians, and hundreds of visitors, lined the streets downtown to cheer the Empire Day parade. The character of the procession, the presence of a contingent from the U. S. S. Pennsylvania, the fine showing of 1,200 school children, and the enthusiasm displayed in decorating the fraternal, commercial and similar floats will make the event conspicuous in a long record of splendid street pageants here.

The Presence of U.S.S. Pennsylvania in port added materially to the parade feature of the day, as the officers of the ship co-operated to the fullest in assisting the local committee, and landed a large contingent of men from the vessel. These visiting sailors were assigned the post of honor at the head of the procession, which passed along the main streets to Beacon Hill Park for dispersal.

The school children of the city were present in large numbers, and through the courtesy of the School Board, Municipal Inspector George H. Deane and the teachers, a magnificent showing was made in the parade by the children of the schools of Victoria. As these children passed along the line of march they were accorded generous applause from all sides. The pupils made a fine showing, which reflected the greatest credit upon the teachers, and upon Mr. T. W. Hall, the organizer.

With very little delay the parade was formed at the corner of Cook and Yates Streets, moving off between solid masses of spectators, who watched it from the point of starting all the way to the park. The chief of police, in his car, followed by traffic officers on motorcycles, led the way, succeeded by standard bearers carrying the Union Jack and the Stars and Stripes.

NAVAL AND MOILITARY UNITS

Then came the marines and bluejackets from U.S.S. Pennsylvania, with the excellent brass band of the ship at its head. To the number of about 400, with its colors, the ship's complement was represented in the march. The visitors were greeted with applause all along the route of the procession.

Next to the representatives of the United States Navy came a small contingent from the Royal Canadian force hauling a gun, with a detachment of the Victoria Sea Cadets.

The Canadian Scottish brass band led the cars containing the officials of the celebration committee, which were succeeded by a party of the P.P.C.L.I. The Firemen's Band was immediately ahead of the cars containing members of the City Council and the Esquimalt Council. The official car of the American Consul, with party, honored the parade, while the Junior Scottish Pipe Band came next, leading the section of the parade which to many was the most interesting part of it all—the Queen and her party.

The Queen's coach, drawn by four

Continued on Page 2, Column 3

Entire Ministry Of Germany Will Resign Shortly

BERLIN, May 24.—Dr. Wilhelm Marx and his entire cabinet today decided to resign. The Chancellor and his ministers let it be known, however, that they will continue their official duties until the eve of the assembling of the new Reichstag. The new national legislature, elected on May 20, probably will convene on June 12. The cabinet resignations are to be turned in the day before the assembly. President Von Hindenburg was fully informed of the cabinet decision, and he is understood to have given assent to this programme.

As one-third of the present cabinet members are affiliated with the Nationalist party, which was decisively defeated in last Sunday's election, it is probable that the new cabinet will contain fresh personnel in many departments.

TARIFF AFFECTS CANADIAN TRADE

REPRESENTATIVE RETURNS FROM ANTIPODES AFTER STUDYING CONDITIONS

Good Demand in New Zealand, But Australian Tariff Is Barrier to Export Business

While Canadian goods are holding well in the New Zealand market, many are feeling the effect of the Australian tariff and of trade restrictions owing to the drought, according to Mr. G. S. Braden, representing the Canada Cycle and Motor Works, of Toronto, who arrived here on the liner Niagara last evening from a visit to the Antipodes.

His company has a large export business, he points out, with both New Zealand and Australia, built up in the last few years. The brisk condition of the New Zealand export market in food production has made it reasonably easy to develop Canadian export trade, but he did not find the same situation when he crossed the Tasman Sea. The strong movement towards manufacturing at home was dominant against even British-made goods in another Dominion, and Mr. Braden thinks the effect will be to force the establishment of Canadian plants in the Commonwealth, as has been done by the Ford Motor Company of Canada. Trade was uncertain, due to farm production being decreased, and to unsettling political factors.

Mr. Braden will proceed East directly to Toronto. He has been away from home about seven months.

GRASSHOPPER PLAGUE

REDDING, Cal., May 24.—More than a thousand acres of grain have been destroyed by hordes of grasshoppers in Siskiyou and Zodoco counties, California and Southern Klamath County, Oregon, declared C. C. Wilson, of the United States Bureau of Entomology, when he returned here last night after a tour of inspection begun May 19. He said that 5,000 acres of grasshopper egg pods are now being exterminated by county and government experts.

TEN THOUSAND SEE FIREWORKS

INNER HARBOR CONVERTED INTO VERITABLE FAIRYLAND BY BRILLIANT LIGHTS

Buildings Outlined With Electric Globes—Points of Vantage Thronged With People

More than ten thousand people witnessed the fireworks display in the inner harbor last night. The entire Causeway, Empress Hotel grounds, Parliament Square, C.P.R. docks, scows, launches and every available point of vantage was thronged with people.

It was a beautiful exhibition while it lasted. The Parliament Buildings, Postoffice, C.P.R. Terminal and Empress Hotel were brilliantly outlined with electric lights. The reflection of hundreds of lights in the water, the searchlights of C.P.R. vessels playing on fleecy clouds and competing with the crescent moon and multi-colored rockets and fountains of lights from the fireworks scow made the inner harbor a veritable fairyland.

The display lasted for half an hour and the "Ahs" and the "Ohs" from ten thousand throats as the rockets burst in the sky could be heard uptown.

The fireworks programme was as follows: Novelty shells, prismatic scenic illumination, chameleon rockets, golden chrysanthemums, pear tree rockets, thunder and lightning national rockets, aerial wheatsheaves, King Solomon's mines, Mikado shell, Star of Eve, three electric helicopters, aerial Niagara, holly and mistletoe, screen of cashmere, fiery octopus, the Union Jack, caterpillar rockets, dragon's frolic, special display rockets, Hawaiian moonlight, Land of the Midnight Sun, national emblem, golden rain, national colors, gardens of Nero, fields of clover, gardens of cashmere, field of cloth of gold, mandarin flashlight, salute to the colors, dear little shamrock, electric ruby crystals, Very signals, Arctic aurora, Cleopatra's necklace, Oriental curtain, the miser's dream, two whistling fiery gnomes, national salute bombshells, violets and primroses, royal chrysanthemums, liberty rockets, gillouche transformation wheel, falls of Niagara, Star of Bethlehem, magnesium scintillators, Northern Lights, silver cloudburst, imps of mischief, three golden pyroplanes, comets of Pali, King Tut bombshells, Grand Girandolex, war in the trenches, firing torches and goodnight motto.

High Commissioner From Britain Tells Of Novel Function

LONDON, May 24.—In a thoughtful review of the possibilities of the position, and steps taken up to the creating of his new office, Sir William Clark, recently appointed British High Commissioner at Ottawa, at a dinner tendered him by the Canadian Club last night, remarked that he had been called to an entirely new office with all its traditions and precedents yet to be made. "But from the larger standpoint," he observed, "its absence of rigidity and lack of precedent has its advantages, for it means that the new position is readily capable of adaptation in any direction, which fuller experience may prove wise."

From the Colonist Tower

Friday, May 25

146th Day, 1928

THE WEATHER

Victoria and Vicinity: Light to moderate northerly winds, fine, warm and dangerously dry.

Sun Rises: 4:22 o'clock.
Sun Sets: 7:58 o'clock.

High Tide: 11.12 p.m., 8.6 feet.
Low Tide: 1:51 p.m., 1.8 feet.

Sports

Macallum is surprise of British amateur golf.
Victoria Capitals go to top of Vancouver Island Baseball League by winning holiday doubleheader.
J.B.A.A. regatta at Gorge provides many thrilling finishes. Thousands see races.
Victoria defeats Ladysmith in holiday soccer attraction.
Spills mar bicycle races. Riders narrowly escape death.
Yankees and Philadelphia Athletics divide double-header. Ruth hits another homer.

The News

Local and Provincial—
No public events on May 24 celebration programme today.
Continuation of dry weather increasing fire and flood hazard.
Mayor leaves for Montreal on cold storage plant business.
Ten thousand see fireworks display over Inner Harbor.
Simon commission hopeful of success in work in India.
Holiday crowds cheer colorful Empire Day pageant.

Dominion, Imperial and Foreign—
Fuller report of Italia's voyage to North Pole.
Italian flag torn down in Austrian Tyrol.
United States note to Ottawa on anti-war treaty is made public.
Premier King addresses Hyde Park audience over telephone.

We carry pure silk hose to match your costume

Friday and Saturday Bargain at "Cathcart's"

Women's Smart New Colored Kid and Black Pumps, also Ties. Regular values from $10 to $14. To Clear Friday and Saturday for **$6.80**

CATH CART'S

We Can Fit and Suit You
1206 Douglas Street
Phone 1126
WM. CATHCART & CO. LTD.

TOMATO PLANTS TOMATO PLANTS

Earliana Tomato Plants, per dozen ..... 25¢
Plant Now to Get Best Results

TELEPHONE 415 **Sylvester Feed Co.** 760 YATES STREET

ROOF! ROOF!

Leaking roofs should be attended to immediately. We can guarantee the best work and give any job prompt attention.

H. R. BROWN
Phone 815 [illegible] View Street

OFFICE FURNITURE AND SUPPLIES
Big Shipments Just Arrived
DIGGON'S
1206-12 Gov't St. Phones 2147, 2148

Beatty BROS. LIMITED

Ask any friend who uses a Beatty Washer what she thinks of it—then watch her face—and there is your answer, for just as sure as the month of May brings blue skies and bursting buds, so does that question bring sunshine and joy to the face of your friend. Do not doubt this—just try it out, then order yours.

The Beatty Washer Store
712 Cormorant Street Fairfield Bldg.

Young & Pottinger
Sheet Metal Work
Plumbing
Furnaces Installed and Repaired
Phone 215 2639 Douglas Street

DRY LAND WOOD
Good Fresh Water Fir, 12-Inch Lengths, $5 cord. Dry Kindling, $6 cord. Inside Fir, $8 cord. Delivered anywhere.
SHAWNIGAN LAKE & MALAHAT DRYLAND WOOD CO.
2609 Douglas Street, Corner Pembroke
Phone 1185—After 6 P.M., 5341X

Entering a bank at Doncaster, England, recently, a valuable milch cow had to be slaughtered before it could be taken out.

"More Bread and Better Bread"

PURITY FLOUR

"You'll notice the difference at once"

BRACKMAN-KER MILLING CO. LTD. DISTRIBUTORS FOR B.C.

Kirkham's Grocerteria
749-751 YATES STREET

WEEK-END SPECIALS

Free City Delivery of All Orders Amounting to Five Dollars

Durham or Canada Corn Starch, per pkg. ..... 10¢
Gold Cross Pumpkin, large tin, 2½s ..... 13¢

Malkin's Choice Tomatoes, large tin ..... 15¢
Home Ketchup, 28-oz. bottles ..... 22¢
Golden Shell Crab Meat, flats ..... 23¢

Gold Cross Choice Green Gages, large tin ..... 20¢
Reliance Orange Marmalade, 4-lb. tin ..... 45¢
Pure Strawberry and Raspberry Jam, 4-lb. tin ..... 55¢

Heinz Pork and Beans, flats, per tin ..... 10¢
Ormond's or Red Arrow Sodas, per carton ..... 20¢
Johnson's Fluid Beef, large bottle ..... 95¢

Choice Peas, size 4, per tin. Choice Corn, per tin } **15c**
Corn Flakes, 2 pkgs. for. B. C. Salmon, 2 tins for } **17c**

Nabob Coffee, 1's, per pkg. ..... 60¢
Reception or Salada Tea, per lb. ..... 67¢
Wild Rose Pastry Flour, 10-lb. cotton sack ..... 50¢
Royal Household Flour, 24-lb. sack $1.35

Red and White Matches, 400's, safe, silent ..... 10¢
Royal Crown Lye, 2 tins for ..... 25¢
White Swan Soap, 7 bars for ..... 25¢
Cottam's Bird Seed, 2 pkgs. for ..... 35¢

H.-P. SAUCE Bottle **25c** | CLARK'S SOUPS Per Tin **9c** | ROGER'S SYRUP 2's **18c**

PROVISIONS—COOKED MEATS—FRUITS

Boiled Ham, home cooked, sliced, per lb. ..... 45¢
Baked Ham, home cooked, sliced, per lb. ..... 55¢
Sliced Ayrshire Ham, per lb. ..... 38¢
Smoked Picnic Hams, per lb. ..... 20¢
Smoked Cottage Rolls, per lb. ..... 25¢

Alberta Creamery Butter, 3 lbs. $1.24, per lb. ..... 42¢
Finest New Zealand Butter, 3 lbs. $1.30, per lb. ..... 44¢
Pure Lard, 3 lbs. for 55¢, per lb. ..... 19¢

Fresh Eggs—Extras, per doz., 30¢; Firsts, per doz. ..... 28¢
Sliced Home-Cooked Corned Beef, per lb. ..... 25¢
Choice Mild Cheese, per lb. ..... 28¢
Sliced Mild Cured Bacon, per lb. ..... 35¢
Domestic Shortening, per lb. ..... 18¢

Sweet Oranges, per dozen. Strawberries, per basket } **25c**
Fresh Rhubarb, 7 lbs. for. Cantaloupes, choice, each } **25c**

Ripe Yellow Bananas, basket of 1 dozen for ..... 35¢
Sunkist Juicy Lemons, per dozen ..... 20¢
Choice Hothouse Tomatoes, per lb. ..... 40¢
Choice Newtown Pippin Apples, 3 lbs. ..... 25¢
Grantham's Lime Fruit Juice, large bottle ..... 35¢
Chevy Chase Ginger Ale, pints, per bottle ..... 20¢
Fresh Asparagus, per lb. ..... 15¢
New Clover Honey, (own container) per lb ..... 18¢
Jelly Bean Candies, per lb. ..... 25¢
Fresh New Carrots, per bunch ..... 10¢
Choice New Potatoes, 3 lbs. for ..... 25¢
Sir Walter Raleigh Potatoes, 15 lbs. for ..... 25¢

Store Open Evenings for the Sale of Fruit, Bread, Butter, Eggs, Confectionery, Tobacco, Cigarettes

Holiday Crowds Cheer Colorful Empire Day Pageant in Victoria

Continued from Page 1

ponies, had all the accessories of royal equipages in the way of attendants and guards. Next to her coach were three others, containing the selected Princesses.

A float with many characters, representative of the nursery, bore a goose placed in the fore part and directed by ribbon reins in the hands of Mother Goose of the equipment.

FINE CHILDREN'S SECTION

The public schools section of the parade drew forth well deserved applause as it passed along the route. Under the charge of the teachers, the groups made a wonderful showing, representative of various characters, and in many instances symbolical of flowers. The North Ward School displayed a party of boys going through physical exercises as they marched. A float was also included in the showing bearing Japanese characters, and Japanese surroundings, including the cherry blossoms.

Burnside School pupils confined themselves to representative Dutch characters, both among the boys and girls. Quadra School made a very pretty showing of Spring flowers, with a party of R.C.M. Police. The Boys' Central School drew attention by the depicting of themselves in the characters of cats and as Indians with realistic bows and arrows.

The girls of the Girls' Central School gave a very pretty touch to their presentation, which included a fairy queen with brilliantly garbed heralds and numerous fairies. The George Jay School presented a varied picture. Miss Sunset was prettily depicted, while in keeping with this were sunflowers in striking array. A comic element was lent to the showing of the school by the boys presenting themselves as syncopators in phonetic spelling.

The Margaret Jenkins School presented a squad in the role of bubbles, which were represented by balloons. The Oaklands School provided Robin Hood and his merry men. There were also flowers portrayed in the contingent. The Sir James Douglas School provided an agricultural touch to the parade, having grain maidens and flour boys in the make up of the contingent.

The South Park School provided a band of Indians in suitable attire, and also a circus group. Victoria West, with a Queen and elves and a pretty arrangement of Maple Leaves almost covering the participants, was a very effective display. The Bank Street School presented a picture of Spring flowers. The Beacon Hill School offered a picturesque setting showing Little Friends From the Orient.

The Four Seasons were depicted by Kingston Street School. Quadra Primary School was representative of nursery rhymes, with a decorated car. The Spring Ridge School made a unique showing with sunbonnet girls and overall boys, portraying the old-fashioned workers.

The High School Cadets served to represent that branch of the school system.

The total number of pupils who took part in the school display was 1,200, a most creditable showing on the part of the pupils and the teachers.

The Victoria Boys' Band, in neat uniforms, was given a place among the school children in the parade.

FIRE DEPARTMENT DISPLAY

The fire brigade turned out as usual with an attractive display composed of three of the fire engines. The Shriners' Band and the City Pipe Band were assigned places among the floats in the parade representative of the business concerns of the city, and the various societies.

QUEEN ELECTRA

The B.C. Electric float was one of striking beauty. Miss Helen Stewart, as Queen Electra, was seated on her royal throne, and held in her right hand an electric torch. The decorative scheme illustrated the fact that the B.C. Electric is "Serving You at All Seasons." Miss Betty Hughes portrayed the role of Spring; Miss Marion Halls, Summer; Miss Marion de la Mothe, Autumn; and Miss Mona Humphries, Winter. All Canadian products were used in the float, and the girls were all native daughters. Shades of yellow and red were effectively blended into a notable color arrangement. The float was designed by Messrs. B. McGill and Thomas Ainscough.

The Sunday school of Holy Trinity Church, Happy Valley, entered a good float in the rural section. There were a number of neatly attired girls on the exhibit, which was decorated with arbutus leaves, fir branches and peacock feathers, and baskets filled with fruits.

"ROTARY UNITES WORLD"

The Victoria Rotary Club had a very artistic float, which was built by a special committee of the club under the chairmanship of Rotarian Percy Watson. The decorative character of the float was impressive. The globe of the world at the top of the exhibit and the Rotary Internation wheels typified the presence of Rotary in forty-four countries of the world, and drew attention to Rotary's common purpose in all nations, the promotion of international friendship. The words, "Rotary Unites the World" were displayed on both sides of the float. The exhibit was decorated in blue, white and gold. Miss Joyce Scurrah and Miss Patricia Doherty, appropriately costumed, occupied seats on the float. The following Rotarians, dressed in white trousers and white shirts, and wearing straw hats, escorted the float in the parade: Messrs. P. B. Scurrah, J. P. Watson, Alderman James Adam, Herbert Kent, Frank Sehl, Frank Doherty, Frederick Armstrong, Jack Land, Jack Gardiner, John Wood, Robert Lamb and Herbert Shandley.

The Kinsman Club entered a standard float, in colors of gold and blue, with "Kin", the emblem of this service organization, placed in a conspicuous place.

THE REVELLERS

The float of the Revellers, a new club formed of boys between the ages of fifteen and twenty-five, to create, promote and extend the feelings of good fellowship, was of pleasing design, and decorated in the colors of the club, mandarin, blue and silver.

A scene from one of the Mother Goose rhymes was depicted by the float of Victoria Post No. 3, Native Daughters of British Columbia. Eight native daughters of this province rode on the float, which was decorated with Douglas fir branches and dogwood blossoms.

The Young Women's Christian Association had a pretty float, the scheme of decoration including colors of blue and white. Five girls were on the float, and the nature of the Y.W.C.A. was shown by the words on the placard "In service for the girls of the world."

V.O.N. PROGRAMME

Two nurses of the Victorian Order of Nurses rode in a motor car, on which was tied the following banner: "Victorian Order of Nurses of Canada, from 1897 to 1927, doing visiting nursing, infant welfare, prenatal instruction and promoting public health."

Two silver foxes in pens were featured in the float of the Vancouver Island Registered Silver Fox Breeders. There was also on display thirteen trophies and fifty ribbons which had been won at provincial and international shows by Vancouver Island breeders. Signs on the sides of the float read: "Youngest fur industry on the Island; increased 400 per cent in three years."

The British Columbia Goatbreeders' Association's float presented a replica of an old time goat, which gave three pints of milk a day, and a representation of a modern goat, which gives three quarts of milk a day.

"MAY DAY AT THE MILL"

The Hudson's Bay Company's beautiful float depicted a typical old English scene, "May Day at the Mill," with children playing around the maypole in the field where stood the old windmill. The display was carried out in colors of maize and orchid, and the material used was gelatine sheets. The float itself was twenty-four feet long by nine feet wide, and was fifteen and one-half feet in height. The children on the float, who were dressed representing flowers were Louise Easton, pansy; Edna Wilkinson, buttercup; Phyllis Wilkinson, Marguerite, daisy; Netta Hunter, wild rose; Gladys McIntosh, poppy, and Edith Hall, cornflower. Mrs. Frank Grant portrayed the role of the guardian. The dresses were designed and made by Mrs. Frank Grant, and the float was designed by Mr. Newell M. Spratt, display manager of the Hudson's Bay Company.

The exhibit of Tyler's Goat Dairy, Lake Hill, showed five goats in a pen, with the purebred and grade goats of all three breeds, Saanen, Toggenburg and Nubian, represented. The display stressed "Goat's Milk for Health."

THE MODERN WAY

The Beatty Washer Store, 712 Cormorant Street, had a splendid float in the procession. The exhibit effectively contrasted the old-fashioned way of washing clothes in the tub and the ringer with the modern and more easy method of the electric washing machines and the equipment which goes with them. It showed the Beatty washing machines in action, with the woman of the house sitting down and watching the electric washer do the work which she formerly had to do by hand. The float was complete in detail, and commanded instant and continuous attention. The sign across the top of the float read, "Beatty Brothers: Service From Coast to Coast."

The service car of Joe Foster's garage, Kingston Street, James Bay, was towing a genuinely wrecked automobile, which certainly was in a badly dilapidated condition. The display featured the garage's wrecking service, and the car which was being towed had this sign on it: "Say it With Brakes, and Save the Flowers."

Cars of Roy Simons' Service Garage, Johnson Street, "We Never Close"; A. Southall & Sons, stoves and ranges; the Central Creameries, Ltd., with Our Own Brand Butter, "The Butter That Betters the Bread," and the Lemon Gonnason & Co., Ltd., with a load of millwood, were in the parade.

"MISS NAN" IN PARADE

The "Miss Nan," one of the aeroplanes being used for local flying, was the contribution of the B.C. Airways, Limited, to the procession. The aeroplane, which was in a flying position, was mounted on top of a service car, with Miss Nan Eve, after whom the plane was named, sitting in the cockpit of the plane as pilot, and Miss Helen Eve as the passenger. The machine was the Driggs Dart type of aeroplane, and weighed 400 pounds. On the sides of the exhibit were signs, "Buy Your Stock Now. $10 Per Share."

Plimley & Ritchie had a very original exhibit in the form of a wooden bicycle, which was ten feet high and twenty feet long. A placard bore these words: "The Biggest Thing in Your Boy's Life—A Massey Bicycle." The bicycle was followed by one of the firm's delivery cars.

Four little girls dressed as milkmaids, and carrying pails, escorted the Swift Canadian Co. Limited's float through the streets. The float represented a large pat of Brookfield Brand creamery butter, with the words on the side of the exhibit, "The Widest Distributed Butter in the World."

YOUNGSTERS SING

Motor trucks of Moore & Whittington Lumber Co. and the Morgan Fuel Co., Limited, transported the children of the Protestant Orphanage in the procession. Mr. Joseph North was in charge, and he proved a capable song leader, as he had the kiddies singing lustily during the parade. Cheers greeted the children all along the route of march.

Eve Bros. had five of the Graham-Paige automobiles in the procession; Hanbury's Bakery had three delivery cars, and A. E. Humphries Motors, several Dodge automobiles.

The Chevrolet coach, which was given away at the dance and frolic last night in the Crystal Garden, was in the parade. The Dominion Meat Market, the Fernwood Garage and the Cooperage Wood Company were also represented by motor vehicles.

SHIP HAD TWO FLOATS

The U.S.S. Pennsylvania provided two floats in the parade which were the centre of attraction to many. One of these contained the Novelty Ukulele Band of the ship, with the inscription "Aloha Victoria." In the centre of the float under which sat the little company was a banana (?) tree with fruit. The other float was one containing the athletic champions of the U.S. Fleet, and which was set off with baseball equipment, bicycle, and football.

VANCOUVER REPRESENTED

Vancouver City Council sent a party of aldermen to represent that city, and a splendid reception was accorded them as they moved. With them came their pipe band, a strapping body of men.

The Boy Scouts were represented in the parade in a very practical way. With their readiness to assist in every way they provided aid in the manning of the route and in the carrying of various designations to mark the sections of the parade.

The Wolf Cubs, however, were in evidence in the parade and packs were represented as follows: Fairfield, St. Mary's North, St. Mary's South, Oaklands, North Quadra, Third Victoria and St. Paul's.

Among the private cars, one representative of Winter, driven by Mr. P. W. Smoothy, presented a very chilly appearance for such a warm day. It was entirely finished in white, with the windows flecked with snow.

The "Spirit of Victoria," depicting an airplane, was the object of a lot of attention. It was shown by Mr. E. Philbrook, and the designation executed by two local boys was very realistic.

Mr. J. C. Newbury had a very pretty float in the form of a gondola, which was executed in purple with a profusion of flowers over the top.

Another attractive one in fancy form was that shown by Miss C. Harriss, which was given a very airy appearance with butterflies of prodigious size playing an important part in the decorations.

Mrs. C. L. Moore, in a latticed effect over a prettily decorated car which had as its foundation in the matter of decorations the rose, was admired. Queen Alexandra roses were in evidence over the whole surface.

Before the last section of the parade was the Eagles' Band. A large number of decorated bicycles under different classes were shown. All manner of original designs were used, including a black cat and a bird. A little jockey was attractive.

Other features included such attractive entries as a pony and cart, a donkey with coster characters in the attached car, and goat drawn carts.

The P.D.Q. Fire Department raised a large fund of amusement as it passed along.

An original showing of defence works constructed out of mattress material was provided, with marksmen behind the protection afforded.

Near the end of the parade an effective feature was provided in calling attention to the advantages of Chevy Chase Ginger Ale. A fair equestrienne on a splendid white mount was heralded by a small boy with a shield announcing "Worth Waiting For."

OIL COMPANY'S DISPLAY

The Imperial Oil Company put in a very effective showing consisting of eight of the oil trucks, bearing various facts across the top relative to what the company was doing.

A comic band of entertainers, the Scream Stars, of Hollywood, provided plenty of amusement.

The judges of the various sections included Messrs. A. Checkley, J. S. McMillan, P. B. Fowler, S. G. Peele, T. W. Gaunt, William Press, A. W. Trevitt, H. T. Ravenhill, Miss L. Bowron. Mr. R. Etheridge and Mr. J. Walker acted as clerks. Messengers were Scouts George Langdon and Arnold Wilkinson.

The parade committee was composed of George W. Allison (chairman), T. W. Hall, J. S. McMillan, Don P. Cameron, G. A. A. Hebden, John Baxter, H. S. Stevenson, J. H. Findlay, A. G. H. Harding, J. Walker, Mrs. H. A. Beckwith, Mrs. C. B. MacDonnell, W. H. Fletcher.

Chairman of Foreign Mission Board

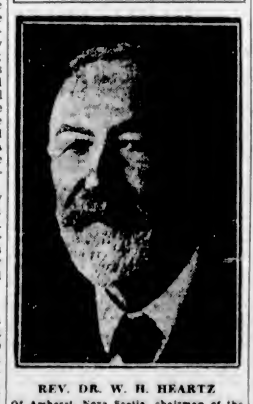

REV. DR. W. H. HEARTZ

Of Amherst, Nova Scotia, chairman of the foreign mission board of the United Church of Canada, who presided at the recent session of the board in Toronto. Dr. Heartz, who is the dean of active United Church ministers in Canada, has been a member of the mission board for 45 years. En route to Toronto he stopped off at St. John, N.B., and preached at Centenary United Church, where he was ordained into the Methodist ministry sixty years ago.

Wheat Wizard and Wife

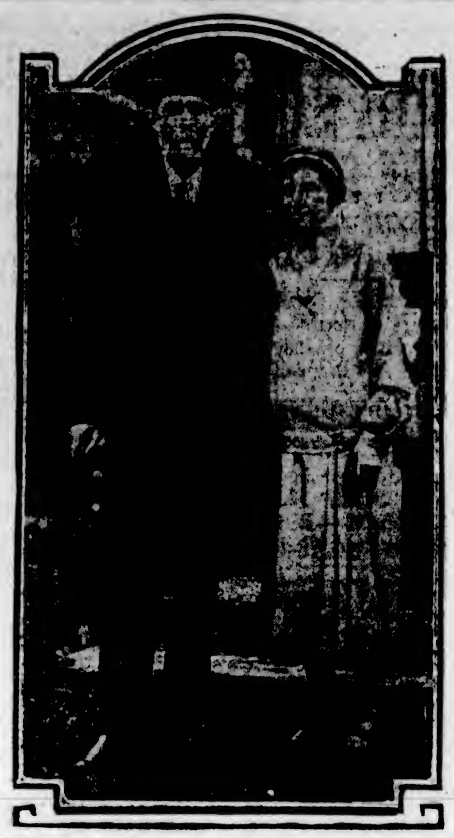

HERE is shown Dr. Charles E. Saunders and Mrs. Saunders, in a recent picture. Dr. Saunders was Dominion cerealist until he retired six years ago. He spent thirty years evolving better wheat and developed Marquis, the standard type in Canada.

FRECKLES

Tells How to Get Rid of These Ugly Spots and Have a Beautiful Complexion

There's no longer the slightest need of feeling ashamed of your freckles, as Othine—double strength—is guaranteed to remove these homely spots.

Simply get an ounce of Othine from any drug or department store and apply a little of it night and morning and you should soon see that even the worst freckles have begun to disappear, while the lighter ones have vanished entirely. It is seldom that more than an ounce is needed to completely clear the skin and gain a beautiful complexion.

Be sure to ask for the double strength Othine, as this is sold under guarantee of money back if it fails to remove your freckles. (Advt.)

Boy Scouts Garden Fete, Government House, Saturday, 3 Till 6 P.M.

That Hat for Summer Days

The final color accent to Summer clothes for the man in search of individuality is found in the Leghorn or Milan Hat. And there's a studied ease in the Panama with solid color band.

$2.50 to $10.00

W. & J. WILSON
MEN'S AND BOYS' CLOTHIERS
1217-1221 Government St. Established 1862
Phone 809

OVERRIDE VETO ON FOUR BILLS

U.S. Senate Passes Measure Over President's Veto—House Following Example

WASHINGTON, May 24.—Establishing what leaders believe to be a precedent, the Senate today overrode four presidential vetoes in rapid succession and the House of Representatives then promptly duplicated that action on one of them. In addition the Senate came within seven votes of defeating the chief executive on still a fifth measure.

The bill that was repassed by both chambers over Mr. Coolidge's objection was the Tyson Fitzgerald Bill, to provide retirement pay for disabled emergency army officers. It was passed by the House 245 to 101 within two hours after the Senate had acted similarly 66 to 14.

The three other pieces of legislation on which the Senate and Mr. Coolidge parted company were the Oddie roads measure affecting eleven Western states; the Sproul Bill increasing pay for night workers in the postal service, and the Griest Bill granting allowances for rent, fuel light and equipment to fourth class postmasters.

The two postal bills previously had been repassed by the House over the veto and now are law.

Glasgow, Scotland, was recently fined because some of its municipal street cars exceeded the speed limit.

Powerful, Penetrating Antiseptic Oil Heals Eczema and Other Skin Diseases

Must Give Results in 7 Days or Money Back

Make up your mind today that you are going to give your skin a real chance to get well.

Like a lot of other people, you've probably been convinced that the only thing to use was an ointment or salve (some of them are very good), but in the big majority of cases these sticky salves simply clog the pores and the condition primarily remains the same.

Go to the MacFarlane Drug Co., Vancouver Drug Co., Ltd., or any good druggist today and get an original bottle of Moone's Emerald Oil.

The very first application will give you relief and a few short treatments will thoroughly convince you that by sticking faithfully to it for a short while your skin troubles will be a thing of the past.

Remember that Moone's Emerald Oil is a clean, powerful, penetrating antiseptic oil that does not stain or leave a greasy residue, and that it must give complete satisfaction or your money cheerfully refunded. (Advt.)

Today at your Grocer's

NABOB TEA

fresh and fragrant

Direct from the plantations of India and Ceylon to British Columbia, comes the finest of all teas—Nabob. Your grocer receives fresh supplies every few days.

TEA as it should be

NABOB NABOB NABOB NABOB NABOB NABOB NABOB

HOLIDAY SPECIAL
At the New England Market

PRIME RIBS BEEF, lb. 25c
RUMP ROASTS BEEF, lb., 27c and 25c
POT ROASTS BEEF, lb., 18c and 15c
BRISKET BEEF, lb. 15c
LEG OF LOCAL LAMB, lb. 40c
SHOULDER LOCAL LAMB, lb. 28c
PORK SPECIAL
LEG PORK, lb. 25c
SIDE PORK, lb. 20c
CHOICE ROASTS PORK, lb. 25c
PURE PORK SAUSAGE, lb. 25c
Try Them
TOMATO SAUSAGE, Special 15c
BEEF AND PORK SAUSAGE, 2 lbs. for 25c
ROASTING FOWL, lb. 30c
ROASTING CHICKEN, lb. 40c
COOKED HAM, lb. 55c
BAKED HAM, lb. 60c
VEAL LOAF, lb. 35c
HAM BOLOGNA, lb. 25c
HEAD CHEESE, lb. 25c

ALL KINDS OF FRESH VEGETABLES

NEW ENGLAND MARKET

Phone 2368 Free Delivery 750 Yates St.

Fine Summer Underwear at Remarkably Low Prices

Balbriggan Underwear, short or long sleeve, knee length or ankle length leg ..... 65¢
"Topkis" Athletic Combinations ..... 95¢
Oxford Knit Silk and Cotton $1.25
All-Wool Cashmere (per garment) $2.25
and $2.95

For Your Holiday

Florentine Panama Hats, 95¢ and $1.75

John Christie, Ltd.
1004 Government Street
Next to Angus Campbell & Co., Ltd.

"Heating"

During the warm weather we should prepare for the cold.

If You Buy a

Sunbeam Warm-Air Furnace

You are getting real economy in a Heating Unit.

Alcock, Downing & Wright, Ltd.
SUCCESSORS TO HICKMAN TYE
Phones 58-59 546 Yates St., Victoria, B.C.

AN OPPORTUNITY

New six-roomed bungalow, cement basement, three-piece bathroom, furnace, laundry tubs and garage. Well-stocked garden and chicken house. The owner really wants to sell, and for a cash offer will include electric range, electric fittings and other fixtures. This house is in the favored school district south of Oak Bay Avenue.

$5,750.00 on Terms

OAK BAY

South of Oak Bay Avenue, five-roomed bungalow, cement basement.

$2,300.00

SAANICH

1½ miles to City Hall; four-roomed modern bungalow, sun porch; two lots, all in garden; chicken house and garage.

$2,500.00

Coles, Howell & Co., Ltd.
Fire, Auto, Accident and Health Insurance
1205 Broad Street Phone 65

Look at your SHOES!

To get ahead in the world, be neat! Lay the foundation of neatness with well-shined shoes.

Be "polished"—spend 2 minutes a day with

2 IN 1 The Home Shoe Polish
All Colors
At all Dealers 15c

MADE IN CANADA

Roman Governor Salutes U.S. Dead

Prince Potzeniani, Civil Governor of Rome, laying a bronze wreath on the tomb of the Unknown Soldier at Washington, where he paid a visit to the President.

New Cathedral Makes Substantial Progress

Opportunity Will Be Afforded Again This Week-End to See Progress on Building—Aisle Vaulting Goes Forward

With the completion (except for cleaning and pointing) of the main arches of six bays on the south side of the nave, and of a large portion of the vaulting between these arches and those of the south aisle and gallery, construction of the new Christ Church Cathedral has proceeded to a stage that will be full of interest to those who visit the building on Saturday or Sunday afternoon, when it will be opened to the public.

In preparation for the Children's Festival on Saturday afternoon, the bay nearest to the baptistery has been cleared of scaffolding, as far as possible, from the floor to the ceiling, in order that visitors may gain some idea of the interior work on the building.

The barrel ceiling of the gallery over the south ambulatory has also been built, and parts of it will be visible.

AISLE VAULTING

The vaulting over the south aisle has been under construction for several weeks. The work has been completed in five out of the six bays.

Ribs of stone, springing from the capitals of pillars between the nave and the aisle, and between the aisle and the gallery, intersect at an apex of forty feet above the floor. The filling between the ribs is of selected red brick, with bands of a lighter color showing at intervals.

In a few weeks it will be possible to complete the south aisle. When this is done, similar construction will be followed on the north side of the nave.

During the last few days, further work has been carried out on the west front, where seven windows are being built. These windows will stand immediately under the large rose window, which will be a prominent feature of the west front of the cathedral.

YOUNG PEOPLE INTERESTED

Announcement of the Children's Festival tomorrow has been followed by many indications of the interest shown by young people in the new cathedral. A number of children, and also small Sunday schools in the diocese, have given "a stone," by contributing the equivalent sum of five dollars. Many more have given smaller sums, and a few gifts of larger amounts have been reported.

In response to requests, arrangements have been made with the contractors to open the building to the public for the Children's Festival on Saturday afternoon, and also on Sunday afternoon. As the baptistery will be as free from scaffolding as is possible at the present stage of construction, it is hoped that those specially interested in the proposed "Children's Corner" will avail themselves of the opportunity of seeing those parts which have already been built. These are the Children's Arch, and the stonework of three windows in the baptistery.

Young Woman Is Missing; Search Being Conducted

MISS Gwendoline I. Munkley, aged seventeen years, of 1100 Rock Street, has been missing from her home since Wednesday night, it was reported to the city police yesterday. When she left home she was wearing a fawn hat, dark brown coat trimmed with fur collar and an orange colored dress. She is five feet eight and a half inches in height, weighs about 145 pounds and has bobbed hair. Police are making a diligent search for the young woman.

FOOTBALL EXPERT NEWSPAPER MAN

Charles M. Buchan Is Joining the Sporting Staff of Daily-News Westminster Gazette

LONDON, Eng., May 24.—Charles M. Buchan, the famous English international football player, who is joining the sporting staff of The Daily News and Westminster Gazette, and will begin his journalistic duties in June, is no newcomer to the profession of writing for the press. His daily football lessons in The Daily News and Westminster Gazette during the past season are regarded as having provided the best tuition ever given by a well-known footballer in a newspaper. He has shown clearly how the game should be played, emphasizing the finer points, and developing the possibilities for all budding aspirants of the fundamental advice he has given.

Charles Murray Buchan, who is retiring from active football, was born at Plumstead in 1891, and entered senior football while still a pupil at the Woolwich Polytechnic Secondary School. The tales of his prowess in those early days make his development into one of the finest forwards in modern football only a logical sequence. He assisted the Arsenal while still at school, and, after playing in the Kent league, became a professional at the invitation of Leyton. In 1911, before he was nineteen, he signed on for Sunderland, with which club he remained for fourteen seasons. Before coming south again as captain of the Arsenal in 1925, he had scored over 200 goals, while the number he has inspired in other forwards is legion. To see this tall, angular figure dribble the ball down the field has become one of the chief delights of the game.

Buchan has played in four internationals, and last year led the Arsenal in the cup final, his first appearance in the final having been for Sunderland, at the Crystal Palace, in 1913. His ability as a strategist is equalled only by his powers as a team builder, and it is in him that Arsenal have found the lever to lift them out of the dangerous position in which they found themselves three years ago.

DECAYING CHURCHES AROUSE UNEASINESS

LONDON, May 24.—Far-reaching proposals regarding the English cathedrals are expected to come before the Summer Sessions of the Church Assembly. One is for the appointment of a permanent cathedrals commission which, with the consent of the forty to fifty cathedral bodies, may co-operate in the efficient use and maintenance of the English cathedrals.

Nothing has yet been attempted with respect to the proposals of a sub-commission last year for increasing the space in Westminster Abbey for future memorials. It is known, however, that the whole question of additional accommodation at the Abbey is receiving attention. A temporary building may be erected on the north side of the Abbey in order to judge the effect of a permanent addition. Church and architectural authorities, who have studied carefully such a proposal, consider it would not conflict with the features of the Abbey, and generally they approve the plan.

The commission, of which the Archbishop of York, Most Rev. Dr. Cosmo Gordon Lang, was chairman, reported last year that the fabric of many cathedrals was in a serious condition, and that within the next few years $2,500,000 would be required for renovations and repair. Some large and authoritative appeal was suggested on behalf of the English cathedrals. In the meantime, church leaders have been impressed by the success which has attended an interesting scheme initiated by the Dean of Canterbury, who has created an organization known as "Friends of Canterbury Cathedral," from whose members generous help is being received.

Under these circumstances a central appeal for $2,500,000 is now considered unnecessary—though the amount represents the need—and encouragement will probably be given to diocesan self-help.

Boy Scout Garden Fete, Government House Tomorrow, From 3 to 6 P.M.

Tailored Cream Serge Coats For Sports Wear

Specially Priced at $16.50

We have just unpacked a new shipment of smartly tailored Cream Serge Coats that are ideal for sports and Summer wear.

There are perhaps more occasions to wear a Cream Serge Sports Coat during the Summer than any other type of outergarment, and for this reason you will find one of these coats will give quite an added attraction to your Summer wardrobe.

Very Specially Priced at **$16.50**

Angus Campbell & Co., Ltd.
1008-10 GOVERNMENT STREET

WOOD $4.00
Per Cord Load C.O.D.
LEMON, GONNASON, COMPANY LTD.
Phone 77 1234 Gov't Street

SCHOOL SPORTS ATTRACT CROWD

Second Annual Athletic Meet of Esquimalt Schools Held Yesterday Morning

The second annual Esquimalt school sports were held yesterday morning at the War Memorial Park under ideal weather conditions, and attracted 800 pupils, parents and friends. The sports were held under the auspices of the Esquimalt Municipal Council and Board of School Trustees.

Canon H. W. G. Stocken opened the programme by offering a prayer, which was followed by the placing of wreaths on the War Memorial by Miss Mollie Morton, for the Lampson Street School; Miss Flora Thompson, Esquimalt High School, and Miss Isabel Ord, on behalf of behalf of the Catholic Women's League of the district. Mr. R. H. Pooley, M.P.P., made a short speech.

The officials for the sports were as follows: Reeve James Elrick, Councillors C. H. Smith, A. Heald, T. Hadfield, S. Pomeroy, Alex. Lockley, W. J. Cox; School Trustees Mrs. Isbister and Mrs. King. Mr. H. C. Campbell officiated as starter for the various events.

At the conclusion of the programme Mrs. James Elrick was called upon to distribute the prizes to the winners. The City Temple Band brought the day to an end by playing "God Save the King." The results of the events were as follows:

SPORTS RESULTS

Girls under 7, 50 yards—Doris Ackerman, Marjorie Lingrin, Marion Robinson.

Boys under 7, 50 yards—George Mannex, Jerry Cross (tie), C. Archer and Kenneth Mitchell.

Girls under 8, 50 yards—Eva Elston, Marjorie Clare, Kathleen Williams.

Boys under 8, 50 yards—Alex. Ord, Jack Burnett, Bobby Williamson.

Girls under 9, 50 yards—Doris Lockley, Ruthie Robinson, May McBeath.

Boys under 9, 50 yards—Jack Williams, Ernest Durran, James Robinson.

Girls under 11, 50 yards—Phyllis Hadfield, Frances Creed, R. Smith.

Boys under 11, 50 yards—Victor Deane, James Stewart, Myron Ashton.

Girls under 12, 75 yards—Ruth Kinch, Lily Elston, Bessie Williamson.

Boys under 12, 75 yards—Alfred Ricketts, Arthur Hall, Percy Wickens.

Girls under 13, 75 yards—Gladys Robertson, Mary Wickens, Betty Harris.

Boys under 13, 75 yards—Allan Chandler and James Worswick (tie), Roy Jacklin.

Girls under 15, 75 yards—Marjorie Kinch, Alice Worswick, Lily Harper.

Boys under 15, 75 yards—Stanley Bickard, William Fromson, Charles Stewart.

Girls open, 100 yards — Velma Jacklin, Dola Greaves, Phyllis Adams.

Boys open, 100 yards — Harry Wright, Albert Evans, Frank Chatfield.

High jump for girls—Ruby Dunnett, Thelma Brown.

High jump for boys — George Leith, Arthur Walker, Keith McLean.

Open high jump for boys—L. De Costa, J. Morgan, M. Parlley.

Girls' skipping race — Lorraine Redgrave, Beth Dobbie, Jean MacLean.

Boys' sack race—Dick Cox, Arnold Wilkinson, Alex. Rogers.

Girls' three-legged race — Isabel Ord and Barbara Studd.

Whassat?
By J. H. Striebel

When a very small baby meets a very big storm, the latter is likely to have the best of it. Baby is deciding that discretion is the better part of valor, and will beat a hasty retreat in a moment.

No More Piles

Pile sufferers can only get quick, safe and lasting relief by removing the cause—bad blood circulation in the lower bowel. Cutting and salves can't do this—an internal remedy must be used. Dr. Leonhardt's Hem-Roid, a harmless tablet, succeeds because it relieves this blood congestion and strengthens the affected parts. Hem-Roid has a wonderful record for quick, safe and lasting relief to Pile sufferers. It will do the same for you or money back. MacFarlane Drug Co., Vancouver Drug Co. and druggists anywhere sell Hem-Roid with this guarantee. (Adv't.)

Victoria Baggage Company
H.M. Mail Contractors

OUR SPECIALTY
Furniture Moved, Crated and Shipped
Pool Cars for Prairies and All Points East

We Can Save You Time and Money. Largest Vans in the City.

Phones 2505 and 2506
510 Fort Street

GREAT POPULARITY OF "HUSKY" IN EVERY SECTION OF NORTH AMERICA SHOWS MERIT OF WONDER MEDICINE

Hundreds of Thousands Praise "Husky" Treatment as Surest Way to Renew Health and Energy and Relieve Suffering Caused by Disorders of the Vital Organs

ENABLED TO GO BACK TO WORK

RAOUL LEVEILLE

Many thousands of people in the historic city of Montreal have used "Husky," that wonder medicine, and have testified to its benefits and the relief it brought. One of the most interesting stories from that city is that of Raoul Leveille, of 7608 Berrie Street, who was so ill before using "Husky" that he had to quit work, but now works every day and is in excellent health.

M. Leveille says: "Since I began to take that great medicine, 'Husky,' my appetite has returned to me and I am sleeping fine all night for the first time in years. I recently was able to return to work, which I had quit because of ill health, and now I am able to put in a full day's work without undue tiredness. I am continuing with the 'Husky' treatment and it is helping me more each day. I am glad to recommend it to everybody who is suffering with stomach troble as I did, for it is the only thing that has helped me materially."

Marvel Medicine Has Swept Canada From Coast to Coast in Wave of Unprecedented Acclaim.

No medicine in history has been received with such widespread enthusiasm and acclaim as has "Husky," the marvel medicine of herbs and iron, which has swept the Dominion and the United States alike in a great wave of popular approval. Approximately 500,000 people, in Canada and in the United States, have paid tribute to this great medicine, and the great "Husky" laboratory at 193 Spadina Avenue, Toronto, is forced to operate at full speed to supply the ever-growing demand for this health-giving medicine.

Practically every city in Canada has witnessed a thorough demonstration of "Husky," and it is carried in stock by leading drug stores of the Dominion. Even in the smaller cities and towns of Canada, "Husky" is conceded to be the most popular medicine sold and used. "Husky" is rapidly becoming a household remedy, and the modern medicine cabinet in the home is not well stocked unless a bottle or more of "Husky" is provided.

Used by the housewife for her nervousness, tired and rundown feeling, and by the man of the house for pains that come from disorders of the stomach and vital organs, and undue exertion, "Husky" is truly a medicine for all the family and its blue and white package is familiar to the entire household.

Compounded carefully in the "Husky" laboratories from the purest of herbs and soothing extracts, together with soluble iron for strength, "Husky" must naturally be accepted as the logical medicine for the weak, run-down people who need a corrective medicine and a tonic.

Indigestion and the evils that accompany it, such as sour stomach, gas on the stomach, bloating, belching and pains in the stomach, can be relieved by the "Husky" treatment. The sluggish liver, which causes sallow complexion and bad feelings, is put to normal work again by this medicine. Constipation, biliousness, headaches, pains in the side and back and tired feelings disappear as if by magic under the kindly influence of "Husky." Overfree kidneys, rheumatic pains and lumbago are greatly relieved and helped by this medicine. Do not suffer ill health when "Husky" will make you well again.

THIS MAN NOW ENJOYS HEALTH

S. A. KELLER

From the southern extremity of sunny Florida comes evidence of the benefits that are being derived from "Husky," the marvel medicine, all over North America. S. A. Keller, of Kelsey City, Fla., who is employed by Palm Beach County, suffered for twenty years from stomach trouble, and constipation, but now he is well and his only regret is that he did not find "Husky" sooner.

Mr. Keller says: "For twenty years I suffered from stomach trouble. Gas would form on my stomach, giving me a bloated feeling and causing belching. I was badly constipated and my kidneys caused me much annoyance. I tried various medicines, but got no relief until I began to use 'Husky.' It has given me a true relief from my stomach trouble and other ailments, and I feel a great deal better. I am still taking 'Husky' and recommend it to all my friends. I only wish that I had found this great medicine about twenty years ago, and could have relieved myself of all the suffering that I have endured since that time."

"HUSKY" Recommended and Sold by the MacFarlane Drug Co., and Other Well Stocked Drug Stores Everywhere.

The Daily Colonist

Established 1858

The Colonist Printing and Publishing Company, Limited Liability.

J. L. Tait, Business Manager.

Subscription Rates by Carrier and by Mail in Districts Contiguous to Victoria, Served by Colonist City Carriers:

Yearly	$12.00
Monthly	1.00

Subscribers in ordering change of address should be particular to give both old and new address.

Subscription Rates by Mail:
To Canada, Great Britain, the United States and Mexico, except districts as above:

Yearly	$6.00
Half-Yearly	3.00
Quarterly	1.50

All subscription rates payable in advance. Mail subscribers are requested to make all remittances direct to The Daily Colonist

Friday, May 25, 1928

YESTERAY'S CELEBRATIONS

The Junior Chamber of Commerce has every reason for gratification over the success of yesterday's celebrations. We recall no previous anniversary during which larger crowds were in evidence at the different events planned for entertainment. The Parade, the chief feature of the day, was again rendered particularly attractive by the turnout of the school children and the time and artistry devoted to their costumes, their enthusiastic bearing and their palpable enjoyment are at once a tribute to themselves, their mothers and their teachers. It was an act of particular courtesy on the part of the Commander of the U.S.S. Pennsylvania that he should have permitted such a large contingent of officers and men to take part in the parade. They added substantially to the interest of the spectacle.

All the sporting events were capably planned and sufficiently diversified to suit all interests. The citizens owe a debt of gratitude to the members of the Junior Chamber of Commerce and Mr. W. M. Straight, the chairman of the celebration committee, for the excellent manner in which all yesterday's celebrations were planned and carried out. Ideal weather was a powerful assistance and helped materially to make the day one of the most memorable in the history of similar anniversaries.

H. M. C. S. VANCOUVER

The destroyer, H. M. C. S. Vancouver, lent by the British Government to Canada until such time as a new vessel for service on this coast is built to the order of the Canadian Government, has reached Victoria from Britain. Victorians will extend a hearty welcome to the officers and ship's company. The destroyer will replace the Patrician at Esquimalt, the latter vessel presumably being laid up, as there is no intimation that the naval force at that port is to be increased. It is an improvement, however, that a more up-to-date vessel should take the place of the Patrician, and there is consolation in the knowledge that in the course of a few years two destroyers, built with Canadian money, will be commissioned for service, one on either coast of the Dominion. In the matter of ship construction for Canadian naval needs this is the first indication of something in the nature of a policy of protection. Hitherto the Dominion has relied on Britain's ships, except in the case of the two submarines purchased at the outbreak of the Great War. The presence of H. M. C. S. Vancouver is another reminder of the endless debt we owe to Britain in this particular. It is another gesture of that generosity which has led to the gift or loan of war vessels to satisfy the desire of the people of Canada to have such craft stationed on their own coasts.

NEGOTIATING TO SELL P. G. E.

The statement made by the Minister of Railways in the House of Commons that negotiations are under way between the Dominion and Provincial Governments with a view to the purchase by the Canadian National Railways of the Pacific Great Eastern Railway is not unexpected. This problem of the future of the P. G. E. has been a worrying one to the Provincial Government and within recent months a powerful effort has been made to dispose of the obligation in some form or other to the Dominion. Mr. T. D. Pattullo's recent mission to Ottawa was in the effort to hurry up the negotiations in view of the proximity of a Provincial election here and the desire of the Government to indicate to the people that it has a policy affecting the future of the P. G. E.

It is unlikely that the Dominion Government will be hurried in a matter of this kind, for there are various angles from which it must be viewed, including the attitude that the other provinces will assume towards such an acquisition by the Canadian National Railways. Whatever the two Governments may decide, unless only a lease of the railway is involved, it would only mean a preliminary step. Negotiations concluded for a sale would first have to be ratified by the Provincial Legislature and subsequently by the Dominion Parliament; by the latter because, presumably, a capital expenditure and the assumption of new capital debt by the C. N. R. would have to be undertaken. The lease of the P. G. E. by the Canadian National would not necessarily have to come before the Federal Parliament, but it is a step which would have to be considered by the Legislature of this province. The late Premier Oliver promised the present Legislature that no step would be taken in regard to the disposal of the P. G. E. until the members as a body were first consulted.

Either by way of lease or purchase the disposal of control and operation of the Pacific Great Eastern would mean the lightening of British Columbia's taxation burden, provided the terms were satisfactory. One question that arises is in connection with a possible sale. Since the Government has been fighting for the return of what are known as the Railway Lands and has secured a tentative promise of their restitution by the Dominion, it is hardly conceivable that it will bonus any sale of the P. G. E. by giving to the Canadian National, or in reality to the Dominion Government, a new and immense tract of acreage. In that case it could hardly be said that anything had been gained by the ultimate return of the Railway Lands if that desirable consummation should be reached. This is a point of interest in connection with any negotiations for the disposal of the P. G. E.

There is yet another question, namely, what undertaking would the Canadian National give, if it acquired the P. G. E., in respect to development in that portion of British Columbia which the railway traverses? The present road, if it comes into possession of the transcontinental company, will have to be rebuilt if it is to be in keeping in point of efficiency with the rest of the system. It will have to be constructed to Prince George. These are considerations that may be taken for granted. On the other hand, the Province should undoubtedly secure an agreement, and a cast iron one, in connection with any sale to the C. N. R., for the continuation of the Pacific Great Eastern into the Peace River District, and this agreement should not be contingent on the bonusing of the C. N. R. by means of large land grants. The main public interest will be centred for the time being on the extent of relief from provincial indebtedness that would be insured in the event of the P. G. E. being taken over by the C. N. R. Upwards of $20,000,000 of the provincial debt is due to P. G. E. bonds, while the railway in all has cost the province between $40,000,000 and $50,000,000 to date.

DUMPING CLAUSE DISCUSSION

The attitude of the Federal Government in respect to the dumping of American agricultural products on the Canadian market remains far from satisfactory. The matter has been discussed for weeks; practically everything has been said that can be said on the subject, and yet the latest utterance from responsible Ministers at Ottawa is to the effect that the dumping clauses cannot be put into operation. The reason for the lack of authority is not explained in dispatches. It is simply stated that there is no order-in-council under which the Minister of National Revenue can act. In the meantime hurried requests are being sent to Ottawa for action, and particularly so in the case of British Columbia's strawberry growers. The ability of these growers to market the strawberry crop to the extent sought is threatened by the dumping of the American fruit. The situation will become acute in a couple of weeks time, and there is no promise of action by Ottawa.

Dr. S. F. Tolmie has done all that lies in his power to insure the putting into operation of the dumping clauses when emergencies arise, but he has received little or no encouragement from the Government. The only saving grace of the situation is that so much discussion has taken place at Ottawa, and the Government is receiving so many representations from all over the Dominion, that it may be forced into a position of affording essential protection to Canadian agriculturists.

The British peoples have the twin qualities of complaisance and lack of suspicion. The Empire has not, generally speaking, entertained the idea that the Kellogg Note relating to the outlawry of war may have been conceived with the desire of providing the United States Republicans with a presidential campaign cry. When the sound and fury of that electoral battle has died away it will be of interest to see what space in the press is occupied by the repercussions of the Kellogg Note.

The Weather

Meteorological Office, Victoria, B.C., at 8 p.m., May 24, 1928.

TEMPERATURES

	Min.	Max.
Victoria	51	78
Vancouver	48	78
Kamloops	50	90
Barkerville	40	—
Estevan Point	48	60
Prince Rupert	46	62
Dawson	40	60
Seattle	54	78
Portland	56	94
San Francisco	50	60
Spokane	52	88
Penticton	48	84
Vernon	49	85
Nelson	45	82
Cranbrook	40	85
Calgary	42	84
Edmonton	44	82
Swift Current	40	88
Prince Albert	44	80
Qu'Appelle	41	76
Winnipeg	56	76

FORECASTS

Victoria and Vicinity—Light to moderate northerly winds; fine, warm and dangerously dry.

Vancouver and Vicinity—Light to moderate northerly winds; fine, warm and dangerously dry.

THURSDAY

Maximum	78
Minimum	51
Average	64
Minimum on the grass	40

Bright sunshine (Wednesday), 12 hours 42 minutes.
General state of the weather, clear.

5 P.M. WEATHER REPORTS

Victoria—Barometer, 29.90; wind, N., 8 miles; clear.
Vancouver—Barometer, 29.86; wind, N.W., 4 miles; clear.
Kamloops—Barometer, 30.34; wind, E., 4 miles; fair.
Prince Rupert—Barometer, 30.18; calm; fair.
Estevan Point—Barometer, 29.94; wind, N.W., 16 miles; clear.
Seattle—Barometer, 29.86; wind, N., 4 miles; clear.
Portland—Barometer, 29.78; wind, N.W., 4 miles; clear.
Tatoosh—Barometer, 29.84; wind, E., 22 miles; clear.
San Francisco—Barometer, 29.90; wind, W., 10 miles; clear.

The Good Old Days

The Poet Talks to the Fly on His Teacup

Busy, curious, thirsty Fly,
Drink with me, and drink as I;
Freely welcome to my cup,
Could'st thou sip, and sip it up.
Make the most of life you may;
Life is short, and wears away.
Both alike are mine and thine
Hastening quick to their decline;
Thine's a Summer, mine's no more,
Though repeated to threescore.
Threescore Summers, when they're gone,
Will appear as short as one.

—William Oldys, 1750.

THE RINFRET BILL

The present Government is pouring aliens into Canada at a rate that is disturbing to every patriotic Canadian who believes in maintaining British traditions, ideals and connection. Now apparently political machinery is to be organized, apart from the courts, that will place in the hands of a department of the Government power to naturalize these aliens as it pleases. . . . The Opposition has good reason to be suspicious of the present bill. In view of the past record of the Liberals in the West in regard to the foreigner and naturalization, there are sound grounds for feeling that the Western Liberal machine is looking forward to the next election. . . . If the present Government insists upon the passage of the measure it will lose the confidence of every Canadian who regards his citizenship as a precious heritage.—London Free Press.

TO ONE WITH A VIOLIN

Oh! Wizard with the slender wand that draws
Magic enchantment from sweet singing strings,
What power, oh! what amazing power is yours.
The spirit you have waked to music flings
Away the years around me; I am hurled
Into dim depths, haunted by weeping things
Out of the past—
And all the yearning sorrow of the world
Finds speech at last.

—D. S., in Chambers' Journal.

Note and Comment

By R. B. D.

ANTIQUITY OF MAN

The mind of man is a funny thing.
What's right to John is wrong to Jim;
John tells us Jim is quite contrary,
Jim states that John treats him unfairly.

John thinks we started in the slime
And reached man's form in course of time;
Jim vows we came just as we are,
But forgot our clothes and our motor car.

Jim says we fell from high estate,
John tells us it is all a fake;
Each sticks like glue to what he's got,
Both prove the other is talking rot.

The ring is formed, the fight is on,
Sometimes Jim wins and sometimes John;
With bated breath we watch the strife
To prove man's origin and life.

—Libra.

* * *

We suppose the critics, if they ever read anything that is printed in this column, will say that the above verses are neither Byronic nor Miltonic in their style; but it is not our purpose to inflame passion or to kindle zeal. Anything of that kind is beyond our capacity. Our desire is to amuse and entertain, and perhaps to instruct. Our correspondents, whose tribe appears to be rapidly increasing, have kindly volunteered to assist in this laudable purpose, and we take this opportunity of thanking them, from the exiled Duke in his castle in Spain down to the humblest of them, even to the "Bachelor," for whom a spark of hope still glimmers, for the assistance they have given us.

* * *

The author of the above clever verses is thrice welcome to the ranks of our special staff of correspondents. Like his colleagues on the list, he is not afflicted with a rueful countenance or a pessimistice outlook upon life. He is gifted with a delightful sense of humor and with the talent of giving metrical expression to his views upon the current "burning" topics of the day. He evidently believes that it does not matter very much where man came from or where he is going; it is what he is that is important. In any case, if the above be not granted, the situation cannot be altered. The past, whether it stretches back for thousands of years or is of yesterday, is final and unalterable—a memorable phrase which an astute politician attempted to incorporate in the stated case for better terms for British Columbia.

* * *

It is in the present and the future that persons of normal condition of mind are interested. At any rate, it is in the present and the future that we and our corps of capable correspondents are interested, whatever our condition of mind, normal, abnormal or subnormal. And the outlook for the present, if it is not jolly, is at least cheerful. The physical prospects were never so bright in this neighborhood as they are at the present time. The sun is shining brilliantly in his heaven and the larks are singing merrily as they ascend into the "blue empyrean," business is brisk and there appears to be employment at reasonably good pay for everybody who earnestly seeks it. Why should the spirit of man be downcast or his countenance veiled in gloom?

* * *

We wish our prophets were all as cheerful in their predictions as our poetical and other contributors are in their views. But all our prophets are Jeremiahs. Their prophecies give expression to no feelings except those of lamentation and woe. They diligently search the Scriptures for predictions that will confirm their belief (would it be unjust to say their hope?) that times of terrible tribulation are at hand. If they cannot find that which their heart desires in "Moses and the prophets," they scan the mute stones in the walls of the pyramids, measure them with modern instruments, and having uncovered the key to the great mystery, unlock, uncover and disclose the message hidden for centuries in the masses of assembled stone. The mystery of the Sphinx has of course never been revealed. There it stands as inscrutable as ever; and we believe one prophet has predicted that there it will stand until the last individual of the human race gazes with fast-dimming eyes upon the most enduring of all the works of the hand of man.

* * *

But we are not going to permit thoughts of the prophecies of our prophets, or the messages of the pyramids, or the mystery of the Sphinx, to affect our views of the future. If the pyramids really have a message of woe to deliver, we do not understand why that message should be prophetic of disaster to the British Empire; for we do not believe that the architects and the workmen who built the pyramids, unless they were the inspired agents of a Supreme Authority imbued with an inhuman spite against the British race, would have been partial in their mysterious predictions. Therefore, in this matter we desire to be numbered among the sceptics. We are subject to no qualms of apprehension as the dread day of May approaches. We are looking forward to the month of June as joyfully as the many brides who are counting the days in anticipation of wedded happiness in the days that are to follow. Let the Japanese rampage in Manchuria and the Germans imagine a vain thing with regard to the Polish frontier. The unanimous voice, or almost the unanimous voice, of the great nations of the world, is clamoring for permanent peace, and we believe that clamor will drown the dolorous voices of all the latter-day prophets.

The Liturgy of the Kirk

By S. E. L.

Every schoolboy has heard of the attempt which was made in 1637 to force Laud's Liturgy on Scotland. The sharp indignation of the Scots at this outrage upon their rights was expressed in the cathedral of their capital city by the affronted worshippers who hurled missiles at the Dean's head and assailed him with aspersive and reproachful words; not indeed because it was a liturgy, but because it was forced upon them by the English, and was intended to displace their own liturgy contained in the Book of Common Order which had been in use for eighty years.

The incident referred to is sometimes misunderstood by those who are unfamiliar with church history. In less than ten years the Scots did adopt another and a different "Service Book" of English authorship, namely the Directory of Public Worship made by the English Puritans. It contained no set forms of prayer, but it did not deny the lawfulness of an optional liturgy and was accepted by the Scots, though with hesitation and reluctance.

The different schools, High, Evangelical, etc., which exist in the Church of England and other Episcopal Churches are naturally to be found also in the Established Church of Scotland, and in Presbyterian Churches elsewhere in historical connection or affiliation with it. It will be readily understood that a considerable proportion of the clergy and laity of the Presbyterian Church in Canada, who in 1925 decided to preserve the continuity of the church were impelled to do so not only on account of considerations of doctrine and polity, but equally because of certain features in the church service which they valued, and which they feared might be unduly modified, as the services of the Church of Scotland were in 1645 by influences which owed their origin to English Puritanism. It is natural that those who took no part in the proposed organic union with the Methodists and Congregationalists—save to bid their departing brethren go in peace—should be constitutionally in favor of maintaining and cherishing such features of church life and worship as appeal to churchmen of a conservative cast of mind, who attach much importance to the orderly administration of church services and to the comely arrangement and appropriate architectural design of church edifices.

LEAGUE AND COVENANT

What were the circumstances under which the Church of Scotland was induced to lay aside its ancient and beautiful liturgy and adopt, though with great reluctance, the Directory drawn up by the English Divines at Westminster? It is an old story, but is probably new to some of the younger generation. The terms of the bargain are to be found in the Solemn League and Covenant which was an international treaty. The English Puritans, then at the height of their power in Church and Parliament, were to lay aside the Book of Common Prayer and the Thirty-nine Articles, the Scots to lay aside their Book of Common Order and the Scottish Confession. The English undertook to write a new Confession of Faith and a Directory of Public Worship to be approved by the treaty commissioners from the Church of Scotland and the Presbyterian system of church government was to supersede the Episcopal in England. The bargain was caried out to the letter. The polity, creed, and worship set forth in the Westminster Standards were adopted by both parliaments, and so remained in undisputed supremacy for ten years from one end of the island to the other.

In 1660 King Charles was restored, and the English, having borne the yoke of a Presbyterian polity and a Puritan service and discipline in the meantime with what patience they could command, decided that it was too heavy to be borne any longer, and reverted joyfully to the system that they understood and loved, as it was much better suited to their outlook, temper, and habit of mind. The question naturally arises: Why did not the Scots at this juncture, return to their ancient liturgy and creed?

ENGLISH PURITANISM

There is no doubt that many of the Scots were not only warmly attached to the National Covenant by which they were bound to "uphold the true religion," but also had become strongly tinctured with English Puritanism. Moreover, when Charles II decided to establish episcopacy in the Northern Kingdom, the method he hit upon was of all methods the most likely to deepen and strengthen the resolution of the Scots to stand by what they had sworn to. Persecution is almost sure to fail in religious affairs. When at last the Revolution Settlement of William and Mary brought peace, and the synodical polity had been re-established by Parliament, the Assembly, recognizing that half a century of "use and wont" was in its favor, set the seal of its approval upon the Directory.

It must not be forgotten, however, that the Book of Common Order which had come into use in 1559 and had been formally adopted for voluntary use in 1562, still appealed strongly to a section of the Church. As indicated in the resolution adopting the Directory, there were many who were not in sympathy with the English Puritans who dominated the Westminster Assembly of Divines. At its best the form of worship which has prevailed in Presbyterian churches since 1645 possesses certain characteristics of solemn and stern simplicity which have moved the admiration of many devout minds, and it may safely be said that Presbyterian churchmen everywhere who have been habituated to the dignity and restraint of those services, are desirous of preserving the commendable qualities spoken of. Nevertheless, in the opinion of a large and growing section of the Church, there is room for improvement in the worship of many congregations. The type of service prescribed by the Westminster Directory has the defects of its qualities. The conduct of public worship being, to a great extent, left to the minister, the service of prayer in one congregation is fervent, eloquent, and full of meaning, and the service of praise at once beautiful and inspiring; while, in another, praise and prayer alike, however devoutly intended, lose some of their value to the worshipper by reason of a certain tendency to monotony, harshness, and crudity which, unfortunately, found an entrance into the Church in 1645 along with the other innovations of the English Puritanism of that day.

THE SENSE OF BEAUTY

Thirty years ago the Minister of Glasgow Cathedral, in his sketch of the history of the Church of Scotland, was able to say that "services according to the spirit of the Scottish Reformers, are rapidly displacing the innovations of English Puritanism," that "venerable structures have been rescued from the neglect and dilapidation of ages," and that beautiful new churches were being erected.

A similar movement has been going forward for some years in the Presbyterian Church in Canada, especially since the disruption (or the union, according to the point of view) of 1925. The Book of Common Order, approved for voluntary use by the General Assembly, is now being used to aa considerable extent in many congregations and has greatly assisted in preserving and, in some cases, restoring that orderly and reverent character which, in the opinion of many, is essential to the well-being of the Church. The Book of Common Order contains a wealth of liturgical forms derived from the common treasury of Christian devotional literature, ancient and modern. The present time is naturally an era of considerable church building by Presbyterian congregations and minority groups who found themselves without places of worship after the disruption, and the utmost care is being taken in order that new church buildings shall be constructed on sound principles of ecclesiastical architecture.

MERLE NORTH NOW WITH TOTEM TRIO

Former Victoria Singer Will Be Heard Over Station KOMO on Saturday Evening

Vocal numbers will be broadcast by KOMO Radio Station on Saturday at 5:30 p.m., to be sung by Miss Merle North, a Victoria girl, now a member of the Totem Concert Trio.

This programme has been arranged by the courtesy of KOMO for the special benefit of a garden party to be given on that date at the home of Miss Jean McLaughlan in honor of Miss Velma Bucklin.

Among the items are "Into the Dusk With You," by Lee; "Lullaby," by Scott, and "When Love Is Kind."

The Rhyming Optimist

By Aline Michaelis

THE YEARS

The years are heights whereon I climb
From hour to hour to peaks sublime,
Through bliss, through pain,
I slowly gain
The sun-bright eminence of time.

And when, from upward roads that wind,
I look to valleys far behind,
At last I read
In dream and deed
The use which once I failed to find.

More gladly now my way I go;
More bravely, too, for well I know
From far years' heights,
Dark days, sad nights,
A fair design at last will show.

HARMONICA PLAYING GROWS

Harmonica playing throughout the world is increasing. Much of the interest has been stimulated by the mouth organ contests that have been held in many cities. Wuerttemberg, Germany, with tiny Trossingen in the Black Forest as the centre of the industry, shipped 50,561,400 harmonicas to other parts of the world last year. This is an increase of 813,400 over 1926.

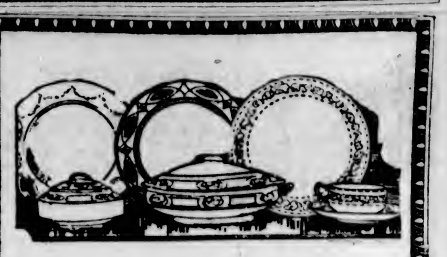

Bright New Crockery for Summer Camp

These are not just ordinary dinner sets, they are specially attractive decorations on a good, serviceable quality of semi-porcelain. In sets for four or six people—or open stock patterns which you can add to at any time—they are just the thing to lend a note of bright cheerfulness in your Summer cottage.

WEILER'S

Complete House Furnishers
Government Street Established 1862

REDUCTION IN PRICE

GYPROC—Fireproof Wall Board, Now $60.00 Per M. Feet.
Quality Supreme.
The only wall board made in Canada passed by the Canadian Board of Fire Underwriters.
The Moore-Whittington Lumber Co., Ltd., Victoria, B.C.

Have You a Kodak?

Double your fun with a Kodak on the holiday, when picture opportunities are everywhere. Stop in at our store and see how easy it is to work any of them. We have the latest models of Kodaks, the prices starting at $5.00.

We Do Expert Photo Finishing

THE OWL DRUG CO., LTD.

Campbell Building, Fort and Douglas — Prescription Specialists — W. H. Maud, Mgr. Phone 139

FOOT SPECIALIST

Flat Foot, Arch Strain, Swollen Ankles, Bunions, Callouses, Tired, Played Out: All Foot Ills. Hundreds testify to benefit. We can help you.
Free Examination — Qualified Orthopedist — Phone 597
Stobart Blds. B. C. Foot Hospital 745 Yates Street

TO THE RESCUE

It was a dramatic moment in the play when, with fiery denunciation, the hard-hearted father was about to thrust his erring daughter out of the house forever.

"What can I do? Where can I go?" cried the girl, throwing herself down, sobbing.

There was a tense silence. Then, amid the sobs, rose the shrill voice of a woman in the gallery: "Come home with me, lass!"

SO VERY FOGGY

Two travelers were comparing ideas about foreign cities.

"London," said one, "is certainly the foggiest place in the world."

"Oh, no, it's not," said the other. "I've been in a place much foggier than London."

"Where was that?" asked his interested friend.

"I don't know where it was," replied the second man, "it was so foggy."

We are assured by the father of a large family that he finds nothing wrong with the rising generation—beyond a difficulty each morning in getting them to rise.

SAANICH CLAMS

are known the world over for their flavor and tenderness. Try a tin today—ask for Saanich Brand.

SOLD BY ALL GROCERS

Packed by

Saanich Canning Co., Ltd.

Sidney, B.C.

I-ON-A-CO

All Over — Two Nations

We Do Not Hesitate to Recommend

I-ON-A-CO

So many Victorians have received benefit from using the Original Wilshire I-on-a-co Belt that we feel sure we can add you to their number.

Come and have three FREE treatments without obligation, then twelve more for $5.00. If you wish you can rent I-on-a-co and have it at home for the whole family.

Any moneys paid for rental or treatments are credited on purchase of Belt. The price of I-on-a-co is now $40.00.

Note the Number—504 Sayward Building

Office Hours: 12 Noon to 6 P.M., Week Days Only
Telephone 2362 H. A. Goward, Sales Manager

Wilshire's I-ON-A-CO

ESTABLISHED 1885

The New
Enna Jettick
Health Oxford

In black and brown. Sold exclusively at $6.85

Maynard's Shoe Store
649 Yates St. Phone 1232
WHERE MOST PEOPLE TRADE

The New
Carryola Portable

Will give you the finest music any time—anywhere. All fitted with the new-style Truphonic reproducer.

Priced From $22.50

Terms: $1.00 Per Week and No Interest

Davis & King, Ltd.
719-721 Fort St. (Next to Cornwell's) Phone 711

Yes! We Re-Cane Chairs

Bring us in your disabled chairs. Let disabled men make them useful again. We need your job.

The Red Cross Workshop
584 Johnson St. (Just below Government) Phone 2169

Special Bedding Plants

Giant Dahlia
Flowered Zinnias
California Giant Asters
Rosy Morn Petunias
Violet Queen Petunias
Sapphire Lobelia
Pink Lobelia
Clarkia, "Rosamond"
Giant Flowering Salvia

Savory's
Phone 1024
1421 Douglas Street

B.C. FUNERAL COMPANY
HAYWARD'S
LIMITED
734 BROUGHTON ST
TELEPHONE 2235
EST. 1867

The evenings are still chilly. Insure perfect comfort by burning Island Coal.

Nanaimo-Wellington
Will satisfy you.

Victoria Fuel Co., Ltd.
1203 Broad St. Phone 1377

Victoria's Only Exclusive Piano House
Knabe—Willis—renowned Chickering—Ampico

We Will Allow a Good Price For Your Old Piano

Gramophone or Organ

—and place the amount to your credit as part payment on a new instrument. Also arranging the best of terms for you to pay off the balance.

WILLIS PIANOS
LIMITED
1003 Gov't Street Phone No. 514

LIZARD TENNIS SHOES NOW

Europe's latest ideas in the spending spree for footwear are tennis shoes in grey lizard and glace kid in striking colors, while buck shoes will have overlays in tan calf and various skins. White canvas or plain white buck are considered too "cheap."

COLDS IN THE HEAD INFLUENZA LA GRIPPE
Relieved in a night by
GRIP-FIX
IN CAPSULE FORM
Formula—Aspirin, Phenacetin, Quinine, Heist, Caffein, Cascara and Camphor Monobromate—just what your physician would use.
At all Druggists 35¢ Box
THE VANCOUVER DRUG CO. LTD., Special Agents

For Sale by Owner

Fine Lot on Quadra Street, nicely treed, in high-class residential district. Size 53 x 151. Price, $600 Cash. Terms Act Quickly $650

Large Garden Lot, 71 x 284, near Finlayson $1,000

Nice Lot on Denman Street $600

Lot on Vancouver Street, good residential location $1,000

Cottage with greenhouse, on three lots; suited to tomato growing $5,000

PHONE 1765

Compston Could Find No Tougher Opponent Than Macdonald Smith

Lakeville Professional Should be Invincible On His Own Course in Match With Britisher

Reference to Archie Compston, since his astounding victory over Walter Hagen and his subsequent matching with MacDonald Smith—as a sensation who sprang to the front over night, scarcely accords with the facts in the case. Archie "arrived" four seasons ago.

In 1923, Compston finished sixty-third in the British Open with a score of 320. Walter Hagen, the defending champion, was beaten by Arthur Havers—like Compston, a tall, long-hitting youth.

In 1924, Compston had jumped to twenty-second place in the open, which Hagen won, for the second time. Archie's score was 315.

It was at this point that he realized that concentrated practice, particularly at putting, was the only hope of the British professional in competing with the experts from America. Thereafter he became the most assiduous student in the history of the game. He has kept up his hard practice to this day. This explains his recent marvelous showing.

Compston's intensive preparation landed him in second place in a tie with Ted Ray in the 1925 British Open. Jim Barnes was first with 300. Ted and Archie had 301.

The finish of this championship throws a typical light on Compston's fearless character, which is his greatest asset. On the seventy-second green, both he and Ted Ray had a chance to tie Barnes by running down their putts.

Ray was short on his putt.

Compston, cool as could be, remarked, "That's one thing I won't do," an putted firmly. He missed, but his ball went past the cup.

Archie now was rated one of Britain's best. He showed he was no flash in the pan by finishing fourth in the 1926 championship. In 1927, he was not so good, but he in no sense exploded. And thus he came to 1928.

SMITH AT PEAK NOW

There is no logical reason why Compston should beat Macdonald Smith, particularly as thirty-six holes of the match will be played at Lakeville, which is Smith's home course.

Everything considered, Mac Smith to date this year is the greatest golfer in America. Gene Sarazen led him as a medalist during the Winter, but Gene's tournament rounds numbered by 24 to Mac's 38, and the margin by which Gene excelled him was almost infinitesimal—only one-fifth of a stroke to the round.

They each won three tournaments, but Smith competed against stronger fields, everything considered, and won by lower scores.

Vastly improved health was responsible for Mac's long tournament campaign. He hadn't attempted such a drive in years.

Another factor in his favor is the fact that he is a little hard of hearing. Things that might distract the attention of another golfer are not apparent to him.

But of course the big reason for his success is his supreme artistry.

MAC'S REMARKABLE 63

At Lakeville he is well night invincible. He has played it in the sixties numbers of times and has even made it in 63.

This record was accomplished under most unique circumstances. Two groups of the Lakeville members got into an argument, not long after Mac joined the club, as to whether he could shoot the course in 65.

"Sure he can," said some.

"Money claims he can't," declared others.

Mac was appealed to. Could he settle the bet?

He did. With a wondering gallery looking on, he played a round in 63! He made seven birdies and an eagle. Three times mashie pitch shots hit the cup!

It was at Lakeville, last year, that Mac shot a 66 in the final round of the seventy-two-hole match he and Gene Sarazen played with Tommy Armour, the new open champion, and Johnny Farrell, champion medalist of 1927, and winner of eight tournaments. Sarazen also chipped in with a great 67 and they won easily.

A REAL BATTLE

Compston is a game player, but not more so than Mac Smith. Mac won the most strenuous tournament ever played in this country on his courage.

It was the 1926 Metropolitan Open, played at the Salisbury Country Club on Long Island.

Smith and Sarazen tied in the regulation seventy-two holes with 286. The next day, in a play-off each shot 70. Eighteen more holes were arranged and each turned in a 72. Apparently there was to be no end to the battle, but the next round found Mac at his best. He scored a 68 to Gene's 70. It surely was a great exhibition of courage.

Mac, a splendid all-around player, but supremely great with his mashie, ought to beat Compston, particularly as the Britisher will be playing far from home.

STRANGE COINCIDENCE

Women seldom make a hole in one, and when one does it is tough to have the bad luck suffered by Mrs. E. Tucker Sayward, at the Brae Burn Course, Boston. She holed her tee shot on the short eight recently, but was unable to count an ace as it was her second play, her first shot having gone into a deep gully.

This is so remarkable a happening that it would seem to be completely unique. But practically the same thing occurred a few years ago to another woman. Strangely, it was in the vicinity of Boston—in other words, at the Belmont Spring Country Club, where Nicoll is professional.

Nicoll was out playing an instruction round with the fair player. On a short hole she put a tee-shot out of bounds. Nicoll teed up another ball. This time she holed out.

Obituary

GRAHAM—Funeral service will be held at the Thomson Funeral Home, 1625 Quadra Street, Saturday morning, at 11 o'clock, for Samson Yalland Graham, who died at his residence, 1737 Haultain Street, Wednesday morning. The remains will be forwarded on Saturday afternoon's boat to Vancouver, en route to Unity, Sask.

EDWARDS — The remains of Charles Edwards, who died at the family residence, 2537 Fernwood Road, Wednesday evening, are at the Thomson Funeral Home, 1625 Quadra Street, from where the funeral will take place Saturday afternoon at 3 o'clock, when Rev. Henry Knox, pastor of Emmanuel Baptist Church, will conduct the service. Interment will be made in Royal Oak Burial Park.

PYE—The funeral of William Thomas Pye, who died in this city on May 22, will take place from Hayward's B.C. Funeral Chapel this afternoon at 2:30 o'clock. Services will be conducted by Rev. A. deB. Owen. Interment will take place in the family plot in Ross Bay Cemetery.

BISHOP—The funeral of Mrs. Florence Bishop, who passed away at her home, 1510 Blanshard Street, last Wednesday, will take place this afternoon at 2:45 o'clock, and the remains will be laid to rest in the Royal Oak Burial Park.

POST—The funeral of baby James Post, of 2583 Graham Street, will take place this afternoon at 2 o'clock from the Sands Funeral Chapel. Rev. Dr. W. J. Sipprell will officiate and the remains will be laid to rest in the family plot at Ross Bay Cemetery.

MYERS—There passed away suddenly, yesterday, Thomas Myers, of 1255 Balmoral Road. Mr. Myers was born in England seventy-three years ago and had resided in Victoria for fourteen years. He leaves two nephews, David Watson, of this city, and Thomas Watson, Manitoba, also a cousin, Aaron Morley, Victoria, and a niece, Mrs. Thomas Oakley, Killarney, Man. The remains are resting at the S. J. Curry & Son Funeral Home, Quadra and Broughton Streets, pending the arrival of relatives from the East.

WALTERSON — There passed away in this city yesterday afternoon, after a very short illness, Peter F. Walterson. Mr. Walterson was born at Drake Walls, Shetland Islands, sixty-three years ago, and has been a resident of this city for a number of years. The remains are resting at the S. J. Curry & Son Funeral Home and funeral announcement will be made later.

FORT WILLIAM, May 24.—An important gold strike is reported from Mine Centre. The Isabella location, adjoining the Gold Star Mine, five miles from the village of Mine Centre, is the scene of the find, and the quartz is said to contain visible gold in enormous quantities in the form of leaf and nuggets.

FOR YOUR *picnics*

Here's a tip, if the menfolk are going—men love "meaty" sandwiches. Use Poulton and Noel's meat loaf—assorted meat pastes or fish pastes, and you'll please everybody.

Made in England
Sold Everywhere

ask for
Poulton & Noel's

at all good stores

Loughran Says Layoff Dulled His Judgment

Light-Heavyweight Champion Declares He Had Difficulty in Measuring Distance in Ten-Round Bout With Joe Sekyra

By TED MEREDITH
Famous Runner, World and Olympic Champion.
(Copyright, 1928, in all countries by North American Newspaper Alliance.)

Javelin throwing is in its infancy in the United States, which knew nothing of this event before going to Athens in 1906. It was in that Olympiad that it was first seen by the American coaches.

TED MEREDITH

Little attention was paid to the event for the 1908 and 1912 Olympic meets. In fact, in the 1912 meeting the American entries were so outclassed that they did not compete. Sweden had the winner in these three meets in E. Lemming. Sweden and Finland divided most of the honors.

There is reason for the superiority of the North countries in javelin throwing. In Viking days the javelin was a weapon of warfare. The Norsemen became adept at hurling it in sea battles.

The Irish also used the javelin as a weapon, and later used it in their athletic contests, throwing it at a target much in the manner of archery today. The Irish javelin, however, was much heavier, weighing about eight pounds, as against the present weight of one and three-quarter pounds.

The Irish must have been very good at this event in ancient times. There is recorded in mythology the prowess of an Irish athlete, Finn McCool, who threw the javelin a quarter of a mile and then rode on horseback and caught it. Competition in javelin throwing probably dates to the iron age when warriors first attached a piece of metal to a shaft, which became a spear.

LEARNED AT STOCKHOLM

The United States learned something of the javelin at Stockholm in 1912, but it was not until the last Olympics at Paris that it got into the scoring, third and fifth places. The other places went to Finland and Sweden.

The biggest strides in javelin throwing in the United States came after the event had been added to the programmes of college meets. Now the schoolboys are coming along and several appear far advanced.

The United States has every right to go ahead in this event and lead the world, as it is a baseball nation. Throwing a javelin is closely allied to the throwing of a baseball.

The Finns and Swedes will send as good men to Amsterdam as they did to Paris. However, the best thrower in Europe at present seems to be Szepes, Hungary, who has a record of more than 210 feet, and was English champion in 1927. In gaining that title he met the best throwers from all countries.

Sweden has the world record holder in Gunnar Lindstrom. He set his record in 1924, in Sweden, after being placed second to Myrra, of Finland, at Paris in the Olympics. Lindstrom won his national championship last year with a throw of 207 feet 6 inches, and will be Sweden's best thrower this Summer.

Myrra has been in the United States for several years, but undoubtedly will return to Finland for training before going to Amsterdam. He has thrown well in America, but not up to his winning form in the Antwerp and Paris Olympic meets.

FINLAND'S PROSPECTS FINE

Finland has another athlete in Pentilla, with a record of 208 feet, and that country also has several youngsters coming up.

Norway has Sunde, the only other European thrower to exceed 200 feet in meets of national importance. He did 202 feet to become Norwegian champion. Germany has one javelin thrower in Schlokat, who has done 198 feet.

The United States was never better set for this event. Eight athletes have thrown the javelin more than 200 feet during the last year.

J. H. DeMers, Sandpoint, Idaho, (220 feet unofficially); Eaton, Los Angeles A.C., (209 feet); Kuck, former Kansas Teachers' College star, now in Los Angeles, (214 feet); Northrop, Michigan, (207 feet 7 inches); Douglas Graydon, Little Rock School, (200 feet 3 inches); Harlow, Hollywood A.C., (201 feet 7 inches); Hines, Georgetown, (205 feet 7⅝ inches), and Stone, Ohio Wesleyan, (200 feet 6⅝ inches).

DeMers and Graydon might come in for special mention, as they were both in school when they made the throws credited them. DeMers is reported now to be going better than the present record, and the Pacific Coast experts see him as the next record holder.

D. Pilling, Utah University, made a throw of 199 feet 8 inches last Spring, and won the Canadian national championship with a throw of 185 feet ½ inch, the Canadian record. He represented Cardston, Alta., and will be a hope for Canada in Amsterdam. He was the National College A.A. champion last year, and beat a really fine field.

England to date has not turned up any javelin thrower to compare with those mentioned above. England does not give the event the attention it needs. One of the first steps that should be taken is to put it on the programme of the Oxford-Cambridge meet.

Bus operators are greatly disturbed over the new law in Victoria, Australia, aimed to limit competition between railway and street car lines and auto buses.

Coats

Of the Better Quality Have Been Sharply Reduced to Sell at

$22.50
and
$29.50

A VERY complete range of tailored and semi-novelty styles of tricotine and l'oiret twill. They are strictly Coats of the finer quality, with high-grade linings and collars of mole and squirrel. Values are outstanding.

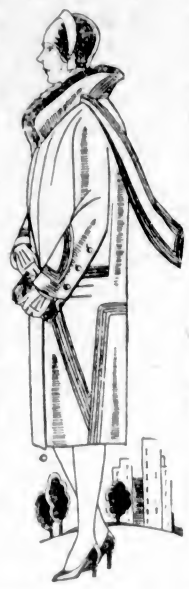

Scurrah's
LIMITED
728-730 Yates St.
Phone 3983

SAYS OYSTER TALKATIVE

Oysters are not dumb, but are quite talkative, according to a European scientific writer. He recently said they know enough to provide themselves with sustenance in a most efficient manner, each drinking fifteen gallons of water in twenty hours of every day and extracting ninety-nine per cent of the minute food particles from the water. The constant opening and shutting of shells under water are sufficiently audible to be broadcast.

Always Keep Cuticura Preparations On Hand

The Soap, because of its absolute purity and emollient properties, is unsurpassed for every-day use. Assisted by Cuticura Ointment it does much to keep the skin and scalp healthy. Cuticura Shaving Stick makes shaving easy for tender-faced men. Cuticura Talcum is the ideal toilet powder.

Sample Each Free by Mail. Address Canadian Depot: "Stockhouse, Lee, Montreal." Price, Soap 25c. Ointment 25 and 50c. Talcum 25c.
Cuticura Shaving Stick 25c.

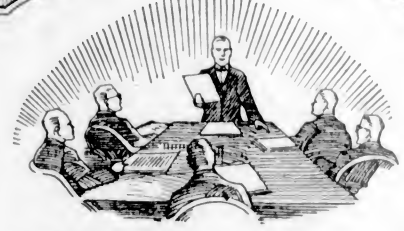

A New Policy Designed to Meet Your Problems

THE new "Life Preferred" Plan of the North American Life Assurance Company is the result of a careful study of modern conditions by this Company.

It has been specially designed to meet, in a more satisfactory way, your problem of providing financial protection for your loved ones.

This "Life Preferred" Plan includes, in one policy:

1 An exceptionally low premium for a period of seven years.
2 The option, at the end of seven years, of sharing in profits, by paying a slightly higher premium.

Men in good physical condition can secure this economical and convenient policy. Can you qualify?

NORTH AMERICAN LIFE ASSURANCE COMPANY

President: THOMAS BRADSHAW
General Manager: D. E. KILGOUR
Chairman of the Board: J. H. GUNDY

ASSETS - $35,608,067
SURPLUS $6,400,567

"Solid as the Continent"

Head Office: TORONTO, CANADA

J. W. HUDSON, C.L.U.
District Manager
205 Sayward Bldg., Victoria, B.C.

Holsum Strawberry Jam

A Local Product of the Highest Quality; 4-lb. tin, regular 85c per tin. Special **65c**

Gold Cross Fancy Pack Peaches. Regular 30c tin ..... **21¢**
Shelled Walnuts, fresh sweet pieces, per lb. ..... **33¢**
Our Assam Blend Tea. Regular 70c value ..... **59¢**
Pure Pineapple Marmalade (it's delicious), 4-lb. tins ..... **69¢**
Finest Quality Eastern Lobster, ½-lb. tins ..... **40¢**
¼-lb. tins ..... **25¢**
Libby's Stuffed Olives. Regular 40c bottles ..... **29¢**

Royal Red Sockeye Salmon, the finest salmon packed; 1-lb. tins, **35¢**; ½-lb. tins **19c**

Heinz Pork and Beans. Regular 2 for 25c size, 3 for ..... **32¢**
Campbell's Chicken Soup, per tin ..... **15¢**
Chef Sauce, per bottle ..... **25¢**
Ensign Sweet Corn, 2 tins ..... **32¢**
Paris Pate, 2 tins ..... **25¢**
No. 1 Quality Mexican Rice, 4 lbs. ..... **25¢**
Dessicated Cocoanut, lb. ..... **19¢**
Pure Bulk Cocoa, 2 lbs. ..... **29¢**
Powered Borax, 2 lbs. ..... **23¢**
Preserved Figs. Regular 35c jars ..... **25¢**
Albert's Shaving Sticks at 2 for ..... **23¢**
Baby's Own Talcum, 2 tins for ..... **35¢**

Assorted Sandwich Biscuits; 1-lb. carton. Regular 35c for **25c**

Christie's or Weston's Assorted Biscuits. Regular 50c; 1 lb. carton for ..... **42¢**
Red Arrow Sodas, large packet for ..... **20¢**
Peek, Frean's Lights-o-London Biscuits. Regular 60c lb. ..... **49¢**
Cocoanut Ice Candy. Regular 40c lb. for ..... **28¢**
Assorted Fruit Drops. Regular 35c lb. for ..... **25¢**
Licorice Allsorts. Regular 45c lb. for ..... **38¢**

Hand-Rolled Chocolates, 3-lb. box. Regular $1.10 for **75c**

Ripe Bananas, doz. **35c**
Small Sweet Oranges, doz. **23c**

Nice Juicy Lemons, doz. ..... **22¢**
California Grapefruit, 5 for ..... **25¢**
Fresh Gooseberries, lb. ..... **15¢**
Fresh Rhubarb, 7 lbs. ..... **25¢**
Fresh Hothouse Tomatoes, per lb. ..... **40¢**
Extra Large Florida Grapefruit, each ..... **20¢**
New Valencia Oranges, per doz., **60¢, 50¢, 40¢, 30¢**
Fresh Strawberries, Cherries and Cantaloupes

Fresh Local Asparagus, bunch **15c**
New Imported Potatoes, 3 lbs. **25c**

Fresh Local Head Lettuce, each ..... **10¢**
Fresh Green Peas, lb. ..... **20¢**
Fresh Cucumbers, **20¢** & **15¢**
Fresh New Carrots, at per bunch ..... **10¢**
Fresh Spinach, 4 lbs. ..... **25¢**
Fresh Radishes, Green Onions and Parsley, 3 bunches ..... **10¢**
Good Local Potatoes, 15 lbs. for ..... **25¢**
Fresh Celery, stick ..... **20¢**

Finest Local New Grass Creamery Butter, per lb. ..... **45¢**
Or 3 lbs. for **$1.32**
Finest New Zealand Creamery Butter, per lb. ..... **46¢**
Or 3 lbs. for **$1.35**

Mild Cured Cottage Rolls, whole of half, per lb. ..... **25¢**
Picnic Hams, smoked or sweet pickled, per lb. ..... **19¢**
Domestic Shortening, lb. ..... **18¢**
Very Mild Cheese, lb. ..... **27¢**
Reception Mayonnaise, large jar ..... **28¢**
Reception Olive Sandwich Spread, large jar ..... **38¢**

Home Cooked Ham, sliced, per lb. ..... **48¢**
Home Cooked Corned Beef, sliced, per lb. ..... **25¢**

GRAIN-FED PORK
Shoulders, lb. ..... **17¢**
Butts, lb. ..... **22¢**
Legs, lb. ..... **24¢**
Side Pork, lb. ..... **20¢**
Pure Pork Sausage, 2 lbs. ..... **45¢**

LOCAL MILK-FED VEAL
Shoulders, lb. ..... **22¢** and **18¢**
Rumps, lb. ..... **27¢**
Loins, lb. ..... **32¢**
Stewing Veal, lb. ..... **15¢**
Stewing Lamb, 2 lbs. ..... **35¢**

PRIME STEER BEEF
Prime Ribs, lb. ..... **27¢**
Rumps and Tip Roasts, at, per lb. ..... **28¢**
Pot Roasts and Boiling Beef, per lb. ..... **15¢** and **13¢**

Fresh Killed Roasting and Frying Chicken, lb. ..... **45¢**
Fresh Killed Boiling Fowl, per lb. ..... **28¢**

White Spring Salmon, lb. ..... **22¢**
Eastern Haddie Fillets at, per lb. ..... **17¢**
Red Spring Salmon, lb. ..... **24¢**
Fresh Caught Cod, lb. ..... **10¢**

H. O. KIRKHAM & CO., LIMITED
Grocery Phones 178-179 — **612 Fort Street** — Butcher & Provisions 5521-5520
Delivery Dept. 5522 — Fruits 5523 — Fish Dept. 5521

LEADER'S LETTERS STOLEN

Politics are running high in Bolivia, and during the warfare the house in La Paz, of Ricardo Soruco Ipina, one of the opposition leaders in Parliament, was robbed. Correspondence in locked cases were taken, and it is believed this was the desired object of the thieves. A typewriter, overcoat and other objects were also stolen, as a blind, it is believed, for they were later found and returned to the owner, but no trace of the correspondence has been found. The communications were with other political leaders and directors of newspapers.

SUPERIOR
PRINTING SERVICE
At Moderate Cost

Business men! Let us do your printing. We will meet all your needs and give you a quality of work that will add credit to your business, whether you need stationery, office blanks or matter for mailing.

PRINTING—LITHOGRAPHING—BOOKBINDING

The Colonist
Commercial Departments
Phone 197
1211 Broad Street — Victoria, B.C.

CELEBRATION ENDS SUNDAY

Saturday's Programme Includes Boxing Tournament, Baseball, Smoker and Other Events

GARDEN PARTY AT GOVERNMENT HOUSE

With no public events on the celebration programme today a respite from yesterday's activities is afforded the citizens of Greater Victoria. The Canadian Club dinner at the Empress Hotel at 12.15 o'clock noon, in honor of the visiting naval officers on board the U.S.S. Pennsylvania, is the only event listed. Capt. C. T. Owen, commander of the ship, will be the speaker.

There are four events listed for Saturday. A garden party at Government House, in honor of the U.S.S. Pennsylvania will be held from three to five o'clock in the afternoon.

At 6 o'clock a baseball game will be held at the Royal Athletic Park between a team from the U.S.S. Pennsylvania and the Victoria Capitals.

A boxing tournament and smoker will be held at the Armories at 8 o'clock under the auspices of the Sixteenth Canadian Scottish Regiment. This event is also in honor of the U.S.S. Pennsylvania, whose officers and crew are providing several important bouts.

A smoker for members of the crew of the U.S.S. Pennsylvania will be held at the clubrooms of the Pro Patria branch of the Canadian Legion of the British Empire Service League.

The celebration will be brought to an end with a special Sunday evening band concert at the Coliseum Theatre under the patronage of Lieutenant-Governor R. Randolph Bruce. Miss Helen Mackenzie and American Consul George N. Bucklin. The concert will start at 8 o'clock.

NOTED BRITISH WESLEYAN HERE

DR. T. FERRIER HULME, OF BRISTOL, ENG., IS VISITING VICTORIA

Came as Delegate to the Convention of the M. E. Church (North) of the United States

Rev. Thomas Ferrier Hulme, LL.D., fifty years in the Wesleyan ministry in England, president of the conference, 1923-24, and chairman of the synod for Bath and Bristol, is a visitor here with Mrs. Hulme.

Dr. Hulme came to the United States to represent the Wesleyan Conference at the recent convention of the Methodist Episcopal Church (North) of the United States at Kansas City. Since that time he has preached at a number of points, and has come here from Los Angeles. He will return by way of Canada, commencing his preaching engagements at Wesley United Church, Vancouver, next week.

He has twice filled important positions overseas for his church, visiting the Wesleyan churches in Italy, and later making an extended tour of South Africa on a visit to the missions of the church in that part of the world.

Dr. and Mrs. Hulme, who are registered at the Empress Hotel, are taking the opportunity to meet as many Bristol people as possible while on tour.

INDIANS MORE CIVILIZED TODAY

Despite Adverse Conditions, Number Is Steadily Increasing in Canada

It is a far cry from the "noble redskin" of our boyhood literature to the present representatives of the race. Once free, courageous, honorable men, coursing at will through the whole expanse of the Canadian West, today they are caged birds, broken spirited, versed in the disreputable practices of the worst of the white race; sick, puny, slothful, dull-witted, and having no aim or joy in life, writes Rev. R. B. Horsefield, B.A., in The London Daily Mail.

And yet they are not abused. In Canada, at least, they are a privil- Canada, at least, they are a privileged people, the direct wards of the Government. There is a whole department devoted to their interests—the Act is a careful, considerate and intelligent product of the Legislature.

The Indian, as the ward of the Government, has an inviolable heritage of land for himself and his descendants for ever.

On every large reservation is found a representative of the Government, either as a schoolmaster or as a farm instructor. The Indians are supplied free with a school and its equipment—where the numbers warrant it; with medicine and medical service (by a resident matron or visiting doctor, or both); with farming and gardening tools and machinery; with cattle, and, where necessary, horses.

The aged and infirm are given rations of flour, bacon and tea, and sometimes also blankets and clothing. In addition, every man, woman and child receives an annual present of five dollars.

In law the Indian is practically a minor. He can make no contracts without the consent of the Agent (Government representative), and cannot be sued for debt. Of this last fact no one is better informed than himself, and it is undoubtedly a real moral stumbling-block.

The domestic conditions of the Indian are tragic. He has not yet learnt the art of living in a house; and when we have said that, we have said all. His house is almost invariably too small, ill-ventilated, ill-lighted and rude. Sometimes—as a result of persistent instruction—it is clean. His livelihood is meagre, either from lack of opportunity, as in the hunting and trapping lands, or from lack of initiative, in the agricultural area. His physique, except in the less-known North, is poor; tuberculosis and worse find him an easy prey.

His outlook is limited and he rarely shows any enthusiasm for extending it. Even his language is vanishing. Fifty years ago the native orators were common. Their vocabulary was astonishing, both for range and for expressiveness. Today there are no great Indian orators—there is no opportunity for them to develop the art—and many of the old words and phrases are already unintelligible to the great majority. Nor is English taking the place of the old tongues.

And yet, in spite of all, his numbers are increasing. The crisis is over. The white man's sanitation and medical skill have won the day. The new limb grafted on has begun to bear fruit, and we may expect, in the course of but two or three generations, to be reaping the harvest of yet another culture and another race preserved for the world.

Change of time on E. & N Ry.—May 23, trains depart 9.15 a.m. and 5 p.m.

First Women Patrons of Air Service

CAPT. H. A. Oaks, in his Fairchild monoplane, recently piloted the first women passengers from Montreal to Toronto by air. The plane, shown above, bucked strong head winds on the journey and was delayed two hours as a result. Captain Oaks' passengers are also shown above: 1, Mrs. Jack Hammell; 2, her husband, who is president of the Northern Aerial Minerals Exploration, Limited; 3, Mrs. H. A. Oaks.

BELGIUM CALLED LAND OF FEASTS

Cuisine in a Class by Itself and Natives Love Good Eating and Drinking

BRUSSELS. — Belgium is the country of banquets. No occasion, no excuse is too trivial to warrant a gathering round the table on which one lavish dish gives way to another, where crystal glasses are filled with three, four, and even six different wines, and across which sparkling conversation, anecdotes and banter are exchanged.

Belgian cuisine is in a class of its own and wines served at Belgian tables, though they come mostly from France, are incomparable. The Belgian loves to eat, and that is why, perhaps, every hotel and restaurant worthy of the name brings prominently to the notice of its patrons that it has a salle de banquets to place at their disposal. An Englishman, who was invited to dinner recently at the home of a Belgian, required no more food during the following three days!

However, I am inclined to agree that banquets are not what they were, and I am glad. I have just come across the menu of a banquet offered in 1853 to the Belgian statesman, Frere-Orban, by his friends at Liege, in which city he was born. Here it is:

Consomme a la pate d'Italie
Petits pates a la Financiere
Pieds de cochon truffes a la Perigueux
Saumon a la Hollondaise
Pieds de boeuf au vin de Madere
Cotelette de moutton deml-glace aux pointes d'asperges
Poularde du Mans a la Toulouse
Tete de veau en tortue
Caneton a la puree de tomates
Punch a la Romaine
Petits pois a la Francaise
Haricots verts a la maitre d'hotel
Chevreuil sauce polvrade
Dinde truffee
Faisans de Boheme et Cailles bardees
Jambon de Westphalie decore
Galantine truffee
Terrine de foie gras de Strasbourg
Buisson de homard
Pudding diplomate
Bavaroise a la Chantilly
Gelee au Kirsch a la Russe
Gateau Napolitain
Baba glace au Rhum
Biscuits de Savoie
Pieces montees
Ananas, Peches, Raisins, Cerises
Fraises, Poires, Glaces, Dessert
Cafe, Liqueurs
Pontet-Canet, a 3 fr.; Chateau-Larose, a 5 fr.;
Chateau-Latour, 7 fr.; Clos-Vougeot 1844, a fr. 4.50;
Chambolle, 1842, 6 fr; Champagne 7 fr.

SPANISH GOLD SEARCH ON

Captain S. R. Streatfield, M.P. for Galloway, Ireland, is searching for treasures aboard the sunken Spanish Armada galleons off Tobermory, Ireland. It is believed that the galleons contain gold, silver and jewels, and perhaps the crown intended for the King of Spain as King of England.

CANADIAN NATIONAL TRIANGLE TOUR

Third annual personally conducted all-expense triangle tour visiting Vancouver, Kamloops, Jasper, Prince George, Smithers, Prince Rupert, returning by steamer to Vancouver, making entire rail trip in daylight. Ten days, from July 23. $110 covers all expenses. Apply City Ticket Office, 911 Government Street, for full particulars.

Police Praised For Handling of Traffic Problem

CONSIDERABLE praise was voiced on all sides for the city police force yesterday which, under Chief of Police John Fry and Inspector John T. Boulton, head of the traffic department, handled the traffic in a most efficient manner. A rough estimate by police of the number of cars in town was 12,000. Some indication of the problem facing the police can be gained by the traffic count for one route only, taken by the operator of the Johnson Street Bridge. No less than 550 cars passed over the bridge between 2 and 3 o'clock yesterday afternoon. This was an average of ten cars a minute. With cars from Saanich, Colwood, Up-Island points, Oak Bay, Fairfield, Oaklands, Fernwood, Willows, Burnside, Cedar Hill and many other districts converging downtown, the problem facing the police in the business district during the parade was a serious one. Co-operation was given by the district police, who ably assisted in the work.

"McLarnin Next Champion," Says Sammy Mandell

ROCKFORD, Ills., May 24.—Sammy Mandell, the "Rockford Sheik," came flying back to his old home town today, and received the greatest home-coming ovation of his career. Virtually all of Rockford joined in a monster celebration for the dapper fighter who repulsed the efforts of "Baby-face" McLarnin to wrest his lightweight boxing crown at New York Monday night. "It was a great fight, and McLarnin was a great challenger," Sammy told his admirers.

SAMMY MANDELL

"I am the champion now, but I believe Jimmy will be the next."

Johnny Mostil Hurt

CHICAGO, May 24. — Johnny Mostil, star White Sox outfielder, was hit between the eyes by a baseball in the fifth inning of today's game with Detroit and knocked unconscious. He was forced to retire from the game.

BLUE ATTRACTS POLICEMEN

Blue is the most effective color to attract policemen at night, according to tests made by city officials at Sheffield, England. The city has just installed in outlying districts booths surmounted by powerful blue lamps which, when lighted by a switch in central office, summon the policemen from their beats to nearby telephones to receive instructions.

ANNOUNCEMENTS

Why wait till you are laid up?—If you are run down the Original Wilshire I-on-a-co Belt will tone up your system. Come and talk it over while having a free treatment. Office hours, 12 noon to 6 p.m. Phone 2362. Note the number, 504 Sayward Building.

Do Not Fear you cannot afford treatment from Miss Hanman—many many times have you spent the money on something new to wear, which would "fix" your face. Surely the latter is much more important. 503 Sayward Building.

Quick Expert Service with or without appointment at the "Maison Tyrrell" Hairdressing Parlors, David Spencer, Ltd. Permanent wave specialists.

Beauty Craft, 732 Fort. Complete beauty service. Gentleman haircutter, expert permanent and finger waver.

Beauty Salon, 104 Woolworth Bldg. Complete beauty service without appointment.

Island Hall, Country Inn, Parksville, now open. Terms and reservations on application.

Carnwall Street, Dan's Grocery, sell Sheen. Better for polishing.

City & District

Chapter's Lettering—The Lady Douglas Chapter, I.O.D.E., was again responsible for the lettering on the grassy slope below the Causeway in commemoration of the birthday of Queen Victoria.

Hotel President Here—Mr. Thomas Whalen, president of the British Columbia Hotels Association, was in the city yesterday for the purpose of interesting hotelmen in the work of the association.

Loganberry Industry—The growth and development of Brentwood Products, Limited, with pictures of the reconditioned factory in Victoria, and of the directorate at Brentwood Bay, is sketched in a special article which appears in the current issue of Farm and Home.

Winner of Coach—Mr. Wilfred Orchard, 2325 Belmont Avenue, with ticket 3009, last night was declared the winner, at the Crystal Garden, of the Chevrolet coach automobile which was given away in connection with the May 24 celebration festivities here.

Solarium Nurses' Home—At the last meeting of the executive of the Queen Alexandra Solarium, authority was given to the executive committee to proceed with the building of the Nurses' Home, at a price not to exceed $10,000. The choice of the site was also left to the same committee to make a selection.

Man Found Dead—In answer to a call from Mr. Williams, of Cabin No. 2, Johnson Street, police found Mr. Peter Waterson lying dead in Cabin No. 4. Dr. E. C. Hart, the coroner, was notified, and after he had pronounced death due to natural causes the body was removed to the Curry & Son Funeral Home. No inquest was held. Mr. Walterson was born in Dale Walls, Shetland Islands, in 1865.

Girl Injured — A two-and-half-year-old girl named McAllister was struck down by an automobile driven north on Alston Street yesterday afternoon by Mr. G. Conway, of 2615 Rose Street. Sergeant James Florence and Constable Fred Littlefield investigated the accident and called in Dr. Gordon Kenning. The girl was taken to her home at 202 Dundas Street with a badly bruised body.

Polling Divisions Issued—All the Coast newspapers, in referring to the publication in The British Columbia Gazette of the list of polling places in the province, numbering 926 in the forty constituencies, regard the action as anticipatory of the pending election. There are seven polling places in Victoria, seven in Saanich, seventeen in Esquimalt, twenty-nine in Alberni, thirteen in Cowichan-Newcastle, forty-one in Comox, seventeen in the Islands and one in Nanaimo.

Dancing Appreciated — Dainty little dancers, gaily dressed in crinolines and silk hats, pupils of the Art Dancing School, added much to the enjoyment of crowds who witnessed their appearance at the Frolic at the Crystal Garden last evening. Those taking part in the "novelette" were Barrie Taylor, Peggy Bentley, Faye Smith, Eva Nason, Lorna Turpel, Dorothy McKenzie, Lena Pastro and Given Thomas. Iris Gaskill presented a fine Grecian Bubble dance, being heartily applauded. The dance of Spring was presented by Ethel Holt, Gerry Holden, Myra Edwards, Patricia Pennock and Agnes Kennedy. This item introduced graceful movements.

TIRED, WEAK, NERVOUS WOMAN BENEFITED

Praises Lydia E. Pinkham's Vegetable Compound

Asbestos Mines, Quebec.—"After the birth of my second child, I was always feeling tired, nervous and weak and had headaches, backaches and terrible pains every month. I suffered two years before I tried Lydia E. Pinkham's Vegetable Compound. I got four bottles at first and it did me a world of good. I would not be without it in the house now, and have another six bottles in. I recommend it to every woman I know."—MRS. T. BARRITT, Box 114, Asbestos Mines, Quebec.

EAGLE-SNAKE BATTLE IN AIR

A battle in the air between a snake and an eagle has been reported by members of a recent Cape-to-Cairo auto expedition. Near Pemba, Northern Rhodesia, they saw an eagle 100 feet above the ground with a snake coiled about its feet. The bird had pounced on the snake, which had shown fight, and fastened itself on the eagle's leg. The eagle carried its foe up, while the snake made many attempts to strike its captor. The flyer performed remarkable contortions and eventually devoured the snake inch by inch.

"The Beggar"
One of the New Victor Fox Trots

This is one record you can't afford to miss—it's the sensation of the hour. Hear it today—and these special numbers below as well:

21258—Who's Blue Now? ..... Fox Trot
21259—Little Mother ..... Waltz
21229—Forever and Ever ..... Fox Trot
21275—Speedy Boy ..... Fox Trot
21274—Mississippi Mud ..... Fox Trot
21297—That Melody of Love ..... Waltz

Fletcher Bros.
(VICTORIA) LIMITED
1110 Douglas Street

RUNNING SHOES
Best Quality, at STEWART'S Wonderfully Low Prices

Children's, the famous "Kewpie" brown strap style, with "Rubber" crepe soles.
Sizes 9-10½ 89c
Sizes 11-3 ..... 99c
Boys' "Krinkle" Sole Basketball Boots, with reinforcements everywhere a boy needs, ankle pad and all.
Sizes 1-5 ..... $1.95
Boys' Brown Running Shoes, "Rubber" crepe soles.
Sizes 11-5 ..... $1.25

STEWART, The Shoe Man — 1321 Douglas St.

Danger Lurks in Darkness Use

An Eveready Flashlight

A splendid assortment always in stock, as well as fresh refills, and Mazda bulbs.

HAWKINS & HAYWARD
Electrical Quality and Service Store
1121 Douglas St. (Cor. View) — Phones 643-2627

Living-Room Furniture

Do you know that for thirty years we have been supplying Victorians with comfortable Living-Room Furniture, and that we make all the chesterfields, couches and easy chairs in our own workshop? You owe it to yourself to see our stock and get our prices when in need of these goods. Terms arranged.
RUG SPECIAL—Another large consignment of Wash Rugs, suitable for bedrooms and bathrooms on special sale at, each ..... 69c and $1.00

SMITH & CHAMPION
"THE BETTER VALUE STORE" LIMITED.
1420 DOUGLAS ST. — NEAR CITY HALL

Saanich Municipality

Lots in Saanich Will Never Be Cheaper Than They Are Now. Why Not Buy One or Two?

¼ Cash, Balance 6, 12 and 18 Months. Document Fee on Time Payments, $5.00.

Glad to Meet You in Any Way. Send for the up-to-date Municipal Reverted Land List, 25c per copy, mailed free.

That Vacant Lot next to you may be owned by the Corporation. Ask us.

Municipal Hall, Royal Oak

COAL%
—Long-Lasting
—Clean
—First Quality
COAL
The only grade we sell.
PAINTER & SONS
617 CORMORANT ST. PHONE 536

You Can Sell More
Moist and Liquid Foods If You Use
Sealright Containers
They Will Not Leak, Drip or Crush
Phone 3798
And We Will Submit Samples and Prices
Smith, Davidson & Wright, Limited
533 Yates St. — Victoria

For Enlarged Prostate
Take Our Herbal Remedies
Book on Skin Diseases, New Treatise on Chronic Diseases; pamphlets on Manhood and Diseases of Men; booklet on Female Ills; advice and diagnosis form free. Consultation free. Open 9 to 6 and 7 to 8 every weekday except Wed. and Sat.
The English Herbal Dispensary, Ltd. 1509 Davie, Vancouver, B.C.

WE TEACH AUTO ENGINEERING
Special Engineering Classes for Aviation Students
Victoria Eng. Institute
755 BROUGHTON ST.

Money Back If Not Satisfied
WHEN A MAN PAYS $35 FOR A SUIT OF CLOTHES

—at "Hope's" he has saved at least $15 and has a suit made that will do him, and us, credit.

Charlie Hope
1434 Government St. — Phone 2689

Save Time and Money

LAUNDRY-washing cleans clothes without the wear they get when they are washed at home. Your clothes are not rubbed in our laundry . . . This means we can save you both time and money.

The LAUNDRY *does it best!*

Phone 8080

NEW METHOD LAUNDRIES LIMITED

DYERS AND CLEANERS

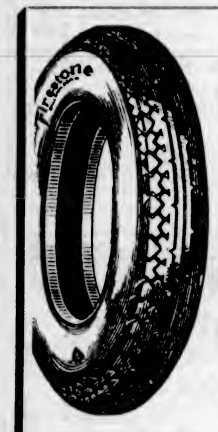

TIME PAYMENTS

NO INTEREST

30 x 3½, $7.00
30 x 3½, $9.50
29 x 4.40, $10.90
29 x 4.40, $13.25

All the above are Firestone Tires—and are not seconds.

TOM LUMSDEN

853 Yates St. Phone 6277

Expert Explains Waves That Smashed Light 85 Feet High on Leviathan

How a searchlight placed eighty-five feet above the waterline on the liner Leviathan was smashed recently by a gigantic comber, though Atlantic waves reach a maximum height of only from thirty-five to forty feet, is discussed by an expert on marine subjects in a most interesting article in Syren and Shipping, a London publication. The article is as follows:

"A sea-going reader has drawn our attention to the recent great storm that swept the North Atlantic during which the great liner Leviathan sustained extraordinary damage.

"To the landsman it may seem remarkable that a searchlight fixed on the foremast at a height of eighty-five feet above the waterline should be wrecked by the onslaught of a sea which also smashed four lifeboats and did other damage. Our correspondent's point, however, is that the public imagination is carried away by the accounts of such a mishap and, from the fact that more or less solid water struck an object eighty feet or so above the normal waterline, is prone to argue that the wave must have been of that elevation. He is quite right; there is much misconception concerning the height of seas, and certainly no ordinary gale produces such mounds of water. If the contrary were the case, then the destruction to shipping would be such that the navigation of the Atlantic would be impossible.

"How, then, it will be asked, was the searchlight wrecked, for this happening refutes the famous dictum of the late Sir William White, that the sea deals kindliest with the biggest ships?

"The explanation of the matter is fairly simple, and is suggestive of the old problem as to what happens when an irresistible force strikes an immovable object. Big ships are, as a rule of high speed. Those who travel by them are desirous of reaching their destination in the minimum of time, and there is perhaps on the part of those responsible for their navigation the feeling that delay through bad weather is somewhat of a confession to the superiority of the forces of nature. The temptation is, therefore, to 'keep her at it,' and it may be under such circumstances that she encounters an abnormally high sea when she is least prepared for it, and then old Father Neptune comes aboard in all his majestic might. The Leviathan is not the only super-ship which has suffered inconvenience from failure to recognize that sound piece of philosophic lore—we conquer nature by obeying her.

143 FEET HIGH

"For a parallel we may take the case of some of our exposed lighthouses. The Chicken Rock Light, Isle of Man, is at times smothered by the seas, though the lantern is 143 feet above watermark. At the famous Bishop a wave, as if angered at the resistance to its onward progress, has swept up the curved face of the tower and wrenched the fog bell from its fastenings in the lantern gallery, dashed it on the reef and smashed it to pieces, one of the latter of which, we believe, is preserved among the exhibits of Trinity House. Now nobody would think of maintaining for a single moment that the waves performing such feats were of the same altitude as the objects on which they exerted their force.

"Other instances of a similar nature might be given, but it is sufficient to point out that a ship, especially if she is butting into the seas, is treated in the same vigorous manner as is a lighthouse or a breakwater. Of course, it may happen that the big wave which may strike ship or shore is an aggregation of smaller ones, and then, of course, the damage inflicted is of a more serious character.

"Lecky, in his classic, 'Wrinkles on Navigation,' has a note which has a bearing on this point. He states that every sailor has noticed the occasional grouping together of three or four huge waves larger than the general run. These are probably caused by the exceptional force of the squalls which occur at intervals in nearly every gale of wind. From the irregularity in their respective speeds, it follows that any particular set of large waves will not reach the vessel side by side with the wind which produced them. Such a thing would be very unlikely—one might almost say impossible; so that these 'big fellows,' deriving their energy only in part from the blast sweeping over them at any given instant, come rolling along, as often as not, during a lull in the violence of the gale and therefore when they are least expected.

"Sir William White, who was also a close student of the phenomena presented by water disturbances due to winds, found as the outcome of careful observation that if the wind is at first supposed to act on a smooth sea and then continues to blow with steady force and in one direction, it will create waves which finally will attain certain definite dimensions. The phases of change from the smooth sea to the fully formed waves cannot be distinctly traced. It is, however, probable that changes of level, elevations and depressions, resulting from the impact of the wind on the smooth surface of the sea, and the frictional resistance of the wind on the water, are the chief causes of the growth of waves. An elevation and its corresponding depression once formed, offer direct resistance to the action of the wind, and its unbalanced pressure producing motion in the heaped-up water would ultimately lead to the creation of larger and larger waves.

BAY OF BISCAY

"But apart from wind waves, which are undulatory in their character, there is another type which are real onward movements of water, and in their most pronounced form are occurrent in the Bay of Biscay. A westerly or northwesterly gale creates waves which after sweeping across the bay have their further progress arrested by the shore and the seabed adjacent to it. At this point they become diverted outwards as waves of translation or reflexion, and when it is remembered that they may meet on their outward course the incoming Atlantic rollers from a gale evolved hundreds of miles away, the 'cross,' 'confused' and 'dangerous' seas of the dreaded bay are quite accounted for.

"When all is said and done, it should be remembered that there have been, comparatively speaking, very few qualified or scientific observers of the height of waves competent to take into consideration the difficult conditions under which such investigations must be made. It may be taken, however, as an established fact that about thirty-five to forty feet is the maximum elevation of Atlantic waves, and to attain that height they must have a big 'fetch' behind them.

"In other areas there are undoubtedly greater seas, and the question naturally arises as to how the average ship can encounter such obstacles successfully. The fact is that wind and weather are variable factors, capable of negotiation, and their strength—adverse power we might call it—is dependable not only upon the physical forces responsible for their evolution, but also upon the ship they meet, for that is the assessor of their characteristics. All ships built are prima facie seaworthy, but there are many differences in design, some being better enabled than others to adapt themselves to a beam swell or head sea.

THE HUMAN ELEMENT

"Apart, however, from inherent advantage or handicap, there is the important question of the human element. This comes into operation not only in regard to navigation but also to loading. Bad stowage may easily make the best ship that ever was built unseaworthy in heavy weather, but even supposing the weights are properly distributed and the lading is quite satisfactory, it has to be recognized that the navigating staff are also responsible to a great extent for the 'weather' the ship makes of it. How, for example, is it that so many vessels incur weather damage, while others of the same size and type and subjected to the same conditions go immune?

"This is a difficult matter, for even the author of 'The Proverbs' confessed that the way of a ship in the midst of the sea was one of the things which he knew not. Why should it be that a ship crossing the Bay will pass others of greater size and bound in the same direction hove-to? Some vesels are easy in a beam sea. They bow to nature and make a gentle recovery, while others come back with a sudden jerk which, to say the least of it, is very disconcerting. It may be the design or the lading which is responsible for one making worse weather of it than the other; but mainly it is the men on the bridge. Judicious handling and cautious nursing and the constant recognition of the fact that the proper place of a wave is outside the ship and not on board, will often insure that one vessel runs dry while another on the same course makes foul weather of it and ships heavy water, and the captain incurs a hearty grouse from his marine superintendent and his owner when he arrives home."

Alderman P. R. Brown Named Acting-Mayor

ALDERMAN P. R. BROWN

During the absence of Mayor J. Carl Pendray from Victoria, in connection with his mission in the East to secure a lease on Oaden Point property for the cold storage plant, Alderman Brown will officiate as acting-mayor. The city council, by a unanimous vote, bestowed this honor upon the chairman of the finance committee, who has given considerable service in the city both as a school trustee and alderman.

Sun Fire Wins $15,000 Handicap

NEW YORK, May 24.—The Toronto Cup handicap, $15,000 added for three-year-olds and upward, feature at Woodbine Park today, went to Sun Fire with Canter second and Ancilla third. Sun Fire covered the mile and a furlong in 1:53.

Well ridden by Tony McAtee, Standby, two-year-old son of Trompe La Morte and Textile Queen, galloped off with the Bouquet claiming stakes, four and a half furlongs, at Belmont Park. Standby led from start to finish, paid his backers thirteen to five and earned $4,800 for his owner, Frank M. Bray. Grey Chief was second and Don Ricardo third. The time was fifty-four seconds.

Jockey I. Burgess suffered a broken shoulder when Oarsman fell at the sixth fence in the Highlander Steeplechase.

The Audley Farm's Bobashela and Easter Stockings ran one and two in the Southern Laundry Owners' $1,600 purse at Churchill. Inquisitor was third. Bobashela ran seven furlongs in 1:25⅘.

Vancouver Ball Teams Go Under

VANCOUVER, May 24.—University of Washington baseball team won two victories against local clubs here today. In the morning the Seattle Collegians nosed out a win over the Vancouver Athletic Club nine 3-2, and in the afternoon they collected eleven runs to nine for Asahis, local Japanese team of the City League.

Niagara Is Real Fairyland in Blossomtime

The Niagara Peninsula is now a veritable fairyland, with its tens of thousands of acres of fruit trees in full blossom. Each year it becomes more and more the Mecca of beauty lovers.

JOKERS TO MEET CLUBMEN TONIGHT

"Lefty" Campbell and Pollard Will Be Opposing Moundsmen in Commercial League Game

The Tillicums and Westholme Hotel ballotossers will meet this evening for the third time this season in a Commercial League fixture at the Royal Athletic Park at 6:30. The clubmen have yet to break into the win column, while the hotelmen have yet to taste defeat, although they have played a tie game with the Sidney crew. The previous two meetings of the teams have been closely contested, the scores being 2-1 and 7-6.

Pete Campbell will be on the hillock for Tillicums, while Cliff Hilton will do the receiving. Campbell is a southpaw and twirled both the last games. He is expected to turn the trick on the "Jokers" to give them their first setback and register the clubmen's initial victory.

India and Holland Tied for Leadership

AMSTERDAM, May 24.—The end of preliminary play in the Olympic field hockey tournament tonight found India and Holland at the top of the ladder, and Austria at the bottom, the only team unable to score a victory or even get a draw.

Only two matches were played today, Belgium defeating Denmark 1-0 and Austria bowing to Switzerland by the same score.

Belgium's victory gave it the right to meet Germany for third place honors on Saturday, when India and Holland will clash for the title.

PAY TRIBUTE TO FALLEN COMRADES

At sundown last evening a solemn ceremony was performed in front of the cenotaph on the Parliament grounds, when respect was paid to those who paid the supreme sacrifice in the war, and whose memory is marked by the monument there erected.

As the flag was hauled down from the pole on the grounds, Pipe Major Wishart and Pipe Sergeant Couts, Sixteenth Canadian Scottish, played the "Flowers of the Forest," while members of Britannia branch of the Canadian Legion stood with bared heads before the monument. With the concluding of the sad strains of the selection, Piper Alex. Moir sounded "Last Post" on the bugle. At the same time a wreath was placed by President J. J. Blair of the Britannia branch at the foot of the monument.

Later the Pipe Band of the Sixteenth Canadian Scottish rendered a programme of pipe music in front of the Parliament Buildings.

MACHINE GUNNERS IN ANNUAL EVENT

No. 1 Company, From Vancouver, Wins Victoria Day Celebration Shield in Close Competition

The Victoria Day Celebration Shield, presented for annual competition between machine gun crews from Vancouver and Victoria, was won yesterday by No. 1 Company from the Mainland by a two-point margin over the local crew.

The competition, which was carried out in the Armories, Bay Street, was judged by Captain J. R. Francis, district signalling officer, and Major C. E. Ball, O.C. 11th Machine Gun Battalion. No. 3 Company, of Mission, were expected to send a third team for the event, but had to cancel their arrangements at the last minute.

AT 62 SHE LEARNS TO FLY

Although sixty-two years old, the Duchess of Bedford is learning aviation. She pronounces flying a most exhilarating sport, and although she is learning to handle the controls, is not anxious to fly solo until more certain of her ability. She keeps the machine in an aerodrome outside London and has it frequently "brought around" to her front lawn, where she is picked up as a passenger to make her calls. She flew 5,500 miles in a round trip to Tangiers last year, and greatly enjoyed it.

HERO'S WIDOW CENTENARIAN

Mrs. George Silker, widow of a hero of the American Civil War, and the Franco-Prussian War, recently passed her 101st birthday. With her husband she hawked their wares, hauled by donkey cart, through parts of Scotland for forty years until Silker died in Ayr during the World War at the age of ninety-seven. The pair were mentioned in Andrew McCormick's book, "The Tinkler Gypsies," although neither was a tinkler or a gypsy, but Silker could speak gypsy and five other tongues.

SOUND AUCTION BRIDGE

By WILBUR C. WHITEHEAD

The World's Greatest Authority

HAND NO. 143

North: ♠ A 3 ♡ Q 7 6 5 4 ◇ J 3 ♣ A J 10 9

West: ♠ 8 6 5 4 2 ♡ — ◇ 10 9 8 6 4 2 ♣ 4 3

East: ♠ J 10 7 ♡ J 10 9 ◇ A K Q ♣ K Q 8 6

South: ♠ K Q 9 ♡ A K 8 3 2 ◇ 7 5 ♣ 7 5 2

South is the dealer. What is the proper bidding and play?

In the next issue Mr. Whitehead will explain the salient points in the bidding and play of the above hand. Fill out your own chart and compare it with his method.

These hands must not be bid or played "Double Dummy," i.e., as though all four hands were exposed.

NOTE—In recording the Auction, or the play, use "S" for Spades, "H" for Hearts, "D" for Diamonds, and "C" for Clubs. Use "NT" for No Trump. "DBL" for double, "REDBL" for redouble.

THE PLAY

Tricks	South	West	North	East	Won by N-S	Won by E-W
1						
2						
3						
4						
5						
6						
7						
8						
9						
10						
11						
12						
13						
				Total Tricks Won		

(Bracket the card led to each trick)

Declarer ..... Opponents .....

Point Score .....

Honor Score .....

THE BIDDING

South Bids	West Bids	North Bids	East Bids

Final Bid ..... Played by .....

Yesterday's Hand as Played by Mr. Whitehead

HAND NO. 144

S—♠ A 7 ♡ Q 9 7 6 4 ◇ A Q 10 ♣ K 5 2

W—♠ K 9 6 5 4 ♡ A 10 ◇ J 2 ♣ J 10 6 4

N—♠ 10 3 2 ♡ K 3 2 ◇ K 9 8 5 ♣ A Q 3

E—♠ Q J 8 ♡ J 8 5 ◇ 7 6 4 3 ♣ 9 8 7

The Correct Bidding and Play

THE PLAY

(Bracketed card shows lead to each trick)

Tricks	South	West	North	East	Won by N-S	Won by E-W
1	CK	(C4)	C3	C7	1	
2	(H4)	H10	HK	H5	1	
3	H9	HA	(H2)	H8		1
4	C2	(C6)	CQ	C8	1	
5	HQ	S4	(H3)	HJ	1	
6	(DA)	D2	D5	D3	1	
7	(DQ)	DJ	D8	D4	1	
8	(D10)	S5	DK	D6	1	
9	S7	S6	(D9)	D7	1	
10	C5	C10	(CA)	C9	1	
11	SA	S9	(S2)	S8	1	
12	(H7)	C3	S3	S7	1	
13	(H6)	SK	S10	SQ	1	
			Total Tricks Won		12	1

Declarer ..... Opponents .....

Point Score ..... 48 ....

Honor Score 50 30

Salient Points of the Bidding

North raises his partner's bid to show better than average support for No Trump and shut out if possible a lead-directing bid by East. South takes out his own bid with three Hearts. Wishing to arrive at a game bid, and having doubts of going game at No Trump in view of his weakness in Spades and Clubs, South makes his secondary Major suit bid, leaving to his partner the choice of the final bid. North allows the Heart bid to stand.

Salient Points of the Play

Trick 3.—South plays low, finessing against the Jack. If West holds both the Ace and Jack, both must make.

Trick 4.—West continues with Clubs rather than open blindly another suit. The result would have been the same had he switched.

Had Spades been opened originally another trick could have been made, but Clubs was the correct suit to open. Played at No Trump only two-odd could have been made, as Spades would have been established before the Hearts.

THE BIDDING

South Bids	West Bids	North Bids	East Bids
1 NT	Pass	2 NT	Pass
3 H	Pass	Pass	Pass

Final Bid 3 H ..... Played by South

(Copyright, 1928, Reynolds Syndicate, Inc.)

Special Sale of Bedroom Furniture

We are now offering, for a short time only, our large stock of high-class bedroom furniture at greatly reduced prices. Included are some very handsome suites offered at bargain prices, commencing as low as $100. Many other beautiful suites, all at greatly reduced prices, up to $750. Come and see them.

Home Furniture Co.

FRED W. BARTHOLOMEW, Prop.

Phone 5119 - 825 Fort St. (Between Quadra and Blanshard Sts.)

BARGAINS

Heavy Spun Silk, all colors, 30-inch. Reg. 98c. To clear, 57¢

Heavy Crepe de Chine, all colors, 40-inch. Regular $2.45. To clear $1.15

Heavy Cotton Crepe, all colors, 30-inch. Regular 25c. To clear at ..... 15¢

"Hygeian" Silk and Cotton Bloomers, all colors. Regular 85c. To clear ..... 49¢

Extra Heavy Pure Silk Stockings. Regular $1.50. To clear at 89¢

6 Dozen Only, Crepe House Dresses, beautifully hand-embroidered, all colors and sizes. Regular $1.25. To clear, 69¢

6 Dozen Only, Blue and White Tablecloths, 36 x 36. Regular 85c. To clear ..... 39¢

5 Dozen Only, Spun Silk Sleeveless Waists, all colors and sizes. Regular $3.25. To clear $1.95

THIS STORE OPEN TILL 9 P.M. SATURDAY

U. Morimoto & Co.

1235 Government Street Phone 4742

A Gift for That Wedding or Shower!

CASSEROLE DISH

Pyrex lining, silver-plated frame with dainty designed piercings, $5.75. See Our View St. Window Display

Mitchell & Duncan

LIMITED

Jewelers

Cor. Government and View Streets

Phone 375

Comfort Guaranteed in All Our

PLATES

We use only the highest grade materials and withal you save from $15

DR. COULTAS

1009 DOUGLAS ST.

(GROUND FLOOR)

MRS. McKEE
18 Laurier Ave., Toronto, Ontario

Two Mothers Agree

FOR those troublesome ailments of women there is no better medicine than Lydia E. Pinkham's Vegetable Compound. It relieves headache, backache, periodical weakness, nervousness and run-down condition. It helps to regulate the functions of Nature.

Get a bottle from your druggist today.

Mother of Seven

Toronto, Ont.—"I began taking Lydia E. Pinkham's Vegetable Compound for nerves and other troubles and I must say I felt different after the first dose. I am now forty-seven and have seven children. I have taken the Vegetable Compound regularly for some time now and sleep well, rise early and feel young."—MRS. McKEE, 18 Laurier Ave., Toronto, Ontario.

Remember this package. None genuine without the signature of Lydia E. Pinkham.

Mother of Six

Vanessa, Ontario.—"I think Lydia E. Pinkham's Vegetable Compound is wonderful. I have had six children of which four are living and the youngest is a bonnie baby boy who weighs 23 pounds. I have taken your medicine before each of them was born and have certainly received great benefit from it. I urgently tell my friends to take it as I am sure they will receive the same help I did."—MRS. MILTON McMULLEN, Vanessa, Ontario.

Lydia E. Pinkham's Vegetable Compound

LYDIA E. PINKHAM MEDICINE CO., Lynn, Mass., U. S. A., and Cobourg, Ont., Canada.

kids *love* pies baked on this range

ECONOMICAL!

"My Perfection is economical to fuel and clean. It requires small space in the kitchen. It's best after using in warm weather. No chimney or pipes to repair and clean."

Mrs. H. G., Glanworth, Ont.

JUST imagine an oven in which you can cook four pies at one time over a single burner! All will be done in record time perfectly cooked, evenly browned. 'Live heat' does it! And only Perfection ovens employ this principle.

Every drop of oil is changed into clean, intense heat in the long chimneys. No smoke, no soot, no odor. The patented wick stop will not permit the wick to flare or the flame to rise above a set point.

See the new Perfection at your dealer's. Prices range from $8.75 to $212.50. For complete information write General Steel Wares, Limited, Toronto, Ontario. 202

PERFECTION *Oil Burning Ranges*

Mail TODAY

Dept. 74, General Steel Wares Ltd., Toronto.

Please send me free particulars of the Perfection Oil Range.

Name .....

Address ..... Prov. .....

OUR PRIVATE STORAGE ROOMS

Your personal goods have our greatest care. We realize that you have a sentimental as well as a dollars-and-cents value in them. That is why we handle this class of goods exclusively. Piano Rooms, Special Rug Rooms where no moths can enter, Vaults for your Silver and Valuables, Separate Rooms for Furniture and Household Goods. Come and see.

REMOVERS
SHIPPING
AGENTS
CUSTOMS
BROKERS

DUNCAN STORAGE COMPANY

Warehouses: 516-520 Bastion Square. 522-530 Chancery Lane. Office Phones: 1665-1664-1663

Society and Women's Affairs

Personals, Parties Visitors

Officers Entertained

Mr. and Mrs. H. B. Turpin, Rockland Avenue, entertained yesterday afternoon in honor of Captain and Mrs. Owens and about twelve other officers of the U.S.S. Pennsylvania and their wives. To meet them were asked Mr. and Mrs. G. A. Bucklin, Mr. and Mrs. B. S. Heisterman, Comte and Comtesse Jean de Suzannet, Mr. and Mrs. J. R. Green, Mr. and Mrs. D. J. Angus, Mrs. W. G. Moore, Mr. Bouton, Mrs Hayward, Miss Jean Ross and Miss Ruth Jones. Refreshments were served in the spacious veranda overlooking the Olympic Mountains, arranged with beautiful rugs and masses of Summer flowers.

• • •

Birthday Congratulations

A large number of friends of Mr. John Ross, 349 Linden Avenue, called on him yesterday to congratulate him, it being his forty-eighth birthday. Mr. Ross was the recipient of many flowers and gifts expressing the love and esteem which is felt towards him by his many friends.

• • •

Returns From University

Mr. Dick Nixon returned yesterday morning from Vancouver, where he has been a student at the University of British Columbia. He will leave next week for Camp Borden.

• • •

From California

Mr. W. Berkeley Monteith arrived yesterday on H.M.C.S. Vancouver with his brother-in-law, Lieutenant-Commander Ian Agnew, and is staying with Mr. and Mrs. A. S. Gore, Belmont Avenue.

• • •

Here From Santa Barbara

Mr. and Mrs. P. J. Hobson, of Santa Barbara, with their little daughter, Rosemary, arrived in the city on Tuesday and are guests of Mr. and Mrs. W. J. Morrow, of "Hilton House," Roseberry Avenue.

• • •

From Ottawa

Admiral Sir Charles E. Kingsmill, of Ottawa, arrived yesterday morning from Jamaica on board H.M.C.S. Vancouver, and is the guest of Mrs. E. Crow Baker, Gorge Road.

• • •

Portland Visitors

Mr. and Mrs. E. W. Morse, of Portland, are visitors in the city and are staying at the Beach Hotel for the week-end.

• • •

Here From England

Mrs. Payne, of London, has arrived here from New Zealand, and is spending a week at the Beach Hotel.

• • •

From Mainland

Mr. and Mrs. Guy Rothwell are holiday guests from the Mainland and are staying at the Beach Hotel.

• • •

From Nelson

Mrs. Dave Wade and son, of Nelson, B.C., are visiting Mrs. I. Hammett, Shelbourne Street.

Phone 647

J. Kingham & Co., Ltd.

GLASSES NOT ENOUGH

Glasses have kept pace with the irresistible progress of the day in improvement of the actual visual qualities and of late the great increase in style and comfort. Here we spare no effort to refine the ornamental features of the glasses.

The Morning Is the Best Time for an Examination

Norman G. Cull, Ltd.

Opticians and Optometrists

1108 DOUGLAS STREET Phone 7099

Order Your Groceries and Provisions

From Copas & Son

And Save Time and Money

Fresh Lawndale Creamery Butter; 2 lbs. for	85¢
Nice Meaty Picnic Ham, per lb.	19¢
Nabob Orange Marmalade, 4-lb. tin	49¢
Pure Raspberry Jam, 4-lb. tin	55¢
Fresh Roasted Coffee, per lb.	45¢
Squirrel Peanut Butter, per lb.	18¢
New Potatoes; 3 lbs.	25¢
Malkin's Jelly Powder; 4 pkts.	25¢
Maple Leaf Bread Flour; 49-lb. sack	$2.55

Fresh Fruit and Vegetables of All Kinds in Season

COPAS & SON

Corner Fort and Broad Sts. Phones 94 and 95

Electric Iron Special

For a Few Days Longer

You Can Buy a High-Grade, Fully

Guaranteed Electric Iron for Only $2.75

Pay for It on Terms of Only 75c Down and 50c Monthly on Your Lighting Account.

B.C. Electric

Douglas Street Langley Street

News for Women's Page of Colonist Must Not Be Held

ITEMS for the Women's Pages of The Colonist, including social, personal and club announcements, should be sent in when they constitute news. Stories of the events of the week—accounts of marriages, meetings and social doings — should reach this paper on the day they occur, or, if that is impossible, on the next day at latest. News should never be held back for publication on Sunday as, unless it is considered as of more than average importance, it may be crowded out of the paper.

From Vancouver

Mrs. Sydney A. Kelly, of Vancouver, arrived yesterday from the Mainland, and is the guest of her sister, Lady Lake, Newport Avenue.

• • •

At Beach Hotel

Miss Betty Heap, of St. Margaret's School, is spending the week-end with her mother, Mrs. M. K. Heap, of Vancouver, at the Beach Hotel.

Brentwood Personals

Mr. and Mrs. C. H. S. Traunweiser, of Calgary, are staying at their Summer home on Henderson Bay.

• • •

The many friends of Mrs. F. J. Sluggett will be pleased to learn that she is now convalescent, after her recent operation.

• • •

Among the guests recently registered at the Anchorage were the following: Mrs. Lukin Johnston, Mrs. Dallas Perry, Mrs. C. Phelan, Vancouver; Mr. J. S. Materson, Parksville; Mr. E. Waite, Mr. M. Leavenworth, Mr. A. Waite, San Francisco; Mr. R. Bryden, Mr. W. M. Hougen, Seattle; Mrs. M. Woods, Palo Alta; Mrs. W. M. Moore, Mrs. C. F. Todd, Mrs. T. S. Gore, Mrs. W. B. McIntosh, Mrs. C. Charlewood, Mrs. Bell, Mrs. Largett, Mrs. Curtis, Victoria; Mrs. A. Wright, Mrs. A. Omatti, Mr. G. Mervon and daughter, Dr. and Mrs. Esplen, Seattle; Mr. and Mrs. J. Butts, Spokane; Mr. and Mrs. J. C. Wise, Mr. and Mrs. Eraut, Victoria; Mrs. Copeland, Vancouver; Mr. H. C. Benner, Powell River; Mr. W. Proctor, Seattle; Mr. and Mrs. A. H. Spurr, Mrs. H. Gardom, St. John; Mrs. R. Hannington, Mrs. Tuck, Miss Lola Tuck, Vancouver; Mrs. J. E. Dickinson, Miss J. A. Cann, Miss A. Frank, Miss M. McKenzie, Miss Peggy Frank, Victoria; Mr. and Mrs. John Craik, London, England; Captain and Mrs. W. G. Colquhoun, Victoria; Mr. R. W. Lea, Manitou; Mr. and Mrs. H. B. Turpin, Drayton, Ohio; Mrs. D. S. Girling, Mr. and Mrs. F. Robertson, Victoria, and Captain and Mrs. J. Faire, London, Eng.

Cowichan Station News

Mrs. Alan Kennington is visiting friends in Vancouver for a few weeks.

• • •

Miss Peggy Law has returned to Victoria after visiting Miss K. Farris, in Vancouver.

• • •

Mr. and Mrs. J. Stewart, of Vancouver, are spending a few days on Vancouver Island.

• • •

Mr. and Mrs. L. Creagh, of Vancouver, are spending a few days motoring on Vancouver Island.

• • •

Mr. Harry Wootton is spending a few days in Cowichan.

• • •

Miss Francis Dutton, formerly of Victoria and now one of the artist pupils of Mr. and Mrs. Holroyd Pauli, was heard over the radio on Friday night, assisting the Pauli Orchestra, and again on Monday in the Hotel Vancouver ballroom in a recital given by Mr. and Mrs. Pauli in aid of the crippled children's fund.

GIZEH TEMPLE CONCERT

BRENTWOOD, May 24.—The Victoria Gizeh Temple Band will hold a band concert and dance, in the Institute Hall, Brentwood, during the coming strawberry season, of which the proceeds will go to the institute piano fund.

Fashion Fancies

By Marie Belmont

For the woman who wishes to be distinctive and "different," we present this interesting ensemble.

As you will notice, it reverses the usual order of things, in that its frock is of the plain while its coat is of the figured material.

An Oriental striped surah silk is the brilliant medium for the coat, with beige crepe for the frock, which, by the way, features the higher waistline.

Hundreds Join in Gay Revelry

Hundreds of holiday makers brought yesterday's festivities to a close at the grand serpentine dance held last evening at the Crystal Garden, both ballrooms being crowded with a gay throng of dancers. Many of the sailors from U.S.S. Pennsylvania joined in the revelry and two orchestras played simultaneously in the north and south dance halls. In the banquet hall games of chance arranged by the Knights of Pythias attracted hundreds of patrons. Multicolored balloons and serpentine added a bright note of color to the throng, and during the evening the pupils of Mrs. Gaskill's dancing school gave a number of fancy dances which were greatly appreciated.

James Island News

Mr. and Mrs. Archie Clegg, of Victoria, were the week-end guests of Mr. and Mrs. James Clegg.

• • •

Mrs. George Aldous, Sr., who has been spending a few days with her daughter and sons, left for her home at Quallcum Beach on Monday afternoon.

• • •

Mr. and Mrs. Rogers, of Vancouver, will be the week-end guests of Miss M. Allen. On Monday they left to spend a holiday at Qualicum Beach, Miss Allen being of the party.

• • •

Mrs. Bryne, of Vancouver, is the guest of Mr. and Mrs. W. Rivers.

Lake Cowichan News

On Tuesday afternoon May Johnson celebrated her tenth birthday by entertaining at a most delightful party. About twenty little guests were invited and all thoroughly enjoyed the games and refreshments which were served by Mrs. Johnson, assisted by Mrs. Jim Greenway.

• • •

Mrs. Bishop and Mrs. Duncan Stewart, accompanied by her two children, are spending a few days in Victoria visiting friends.

• • •

On Wednesday Mr. and Mrs. N. P. Grosskleg and their three children motored to Victoria and are the guests of Mrs. Grosskleg's mother, Mrs. Hammil.

• • •

Mrs. George Stelly is spending a few days in Victoria visiting friends.

• • •

Miss Skillings is visiting her parents for the holiday at 1152 Burdett Avenue.

• • •

Mrs. E. S. Lomas and Miss Gladys Lomas are spending a few days in the Capital City.

Jordan River News

Mrs. M. MacGregor, who has been the guest of her daughter, Mrs. A. Sjoberg, has returned to Victoria.

• • •

Mr. and Mrs. Alexander Walker are spending a few days at Brentwood.

• • •

Mrs. Albert Sjoberg is in Victoria for a week's holiday.

Enterprising Woman Has Many Interests

WINNIPEG, May 24.—Elizabeth Bailey Price writes of "The Business Woman in Canada" in the May number of The Western Home Monthly. Mrs. H. M. Aitken, of Beeton, Ont., is the subject of the sketch:

"She is the well-known woman in the simple white uniform, who with the boyish figure, the twinkling eyes and the dimples that play in and about her mouth, is responsible for the tantalizing odors that emanate from 'Canada's Kitchen' at the Canadian National Exhibition. She is the woman who demonstrates daily 'the biscuits that mother used to make,' and the good old Christmas cakes, or the special dishes from each province. Thousands of people have heard her, for man as well as women are attracted at once by demonstrations.

She is the woman who plans many of the fair time features of the programme in the Women's Building, of which she is superintendent. She thinks out the delightful luncheons, served there daily to prominent women visitors. She is always ready for any emergency—twenty 'extra' guests at the last minute, or Alberta's prize beef not arriving in time for Alberta Day. Promptly at 1:30 p.m. all sit down, the meal is served quickly, then at the right moment, with the right speech full of whimsical humor, the dimples playing in and out, as official hostess, she welcomes all and gets the brief programme started.

She is the inventor of a very original and interesting budgeting system. She is the individual who conceived the idea of pageants as a programme feature.

"The story of how this clever young woman got her start eight years ago is full of interest. Family reverses put up to her the problem of what she could do to help. Someone had given her a half-dozen hens.

"Now she is the owner and manager of one of the largest and best-known poultry plants in Canada. During the past year it was stocked with 1,000 laying hens and 15,000 chickens. Two hens hold the exceptionally high egg-laying records of 310 and 323 eggs, these under Dominion Government supervision or the Record of Performance Association.

"But her farm is not devoted entirely to poultry. Last year she sold 2,000 baskets of corn and peas, 1,000 bags of potatoes, while her small fruits, especially her raspberries, won her the highest grades. She also has a herd of Jerseys, with a calf valued at $300.

"She has established a home-canning business in the basement of her farm home, one that has become so successful that she cannot supply the demand. Last year the output from this included 10,000 cans of chicken and many of pickles and small fruits."

"THE COLONIST IN NEW YORK"

The Colonist is delivered to the principal New York hotels, on order only, by the Long Acre Newspaper Delivery. Order may be given to the Mail Clerk of your hotel or telephoned to Longacre, 4648.

The Mirror of the Mode

By MARY MARSHALL

IN a time of fashion transition like the present it is hard to say just what really is the fashionable silhouette—shadows cast by fashion's followers being so varied and so variable.

Here is the new evening silhouette that fashionable women are producing through the combination of new short evening wraps drawn closely from hips to knees with flaring frocks of lace or chiffon.

One thing, however, can be said about the new contours without, I think, fear of contradiction—and that is that everything must be very tight, very snug from a line just below the normal waistline to a line somewhat above the knees, and it is not at all necessary to have this line entirely flat at the back either. Below the knees there is a generally flaring motion, a sort of fluttering flare, if you know what I mean.

If this silhouette really does come and if it is followed not only for evening clothes and light afternoon frocks but for daytime frocks as well, we may expect it to have some definite effect on the mode in walking. Somehow or other the outline between hips and knees must be kept as closely confined as possible. One must walk as best one can under the circumstances—a slithering sort of Egyptian gait, if you can imagine it, being attempted on high heels.

The odd thing about high heels at present is that while in some quarters the fashion for them seems to be on the increase, among certain sets of well-dressed women there has come about a decided revival of the dance shoe with a decidedly lower heel. Doubtless only a passing fad, but many a real fashion is bred of nothing more than a fad.

Here is an envelope purse that you may make at home at small expense. But there is nothing home-made-looking about it. All you need is a piece of canvas and some colored raffia or woollen yarn. Bags of this sort are imported from France and sold at the smart shops—but they are quite expensive. If you would like to know how to go about making one of these envelope purses, please send me a stamped, self-addressed envelope and I will send you diagram and directions with a sketch of the finished purse. Address, care of McClure Newspaper Syndicate, 373 Fourth Avenue, New York City.

Mary Marshall

Women's Clubs and Scoieties

Catholic Card Party

The Oak Bay subdivision of the Catholic Women's League is planning to hold a sale of home cooking and afternoon tea on Monday, May 28. This will be followed by a bridge and five hundred party on the evening of the same day. Bridge players are requested to bring their own cards and score pads. Both of these functions will take place at the residence of Rev. Father Buckley, 2060 Haultain Street.

• • •

Typographical W.A.

The Woman's Auxiliary of the local Typographical Union will hold its last card party of the season on Saturday at 8 o'clock at Stephen's Hall, 1230 Government Street. Progressive five hundred will be played and refreshments will be served, followed by an informal dance.

Customer—"No, I want a more expensive collar. It's for my wife's dog."

Saleslady—"I've shown you all I have. You'll pardon the suggestion, but don't you think a more expensive collar might tempt someone to steal the dog and all?"

Customer—"Yes, that's just what I want it for."

TO SPEAK HERE

Mrs. McKerrol, president of the Western division of the Women's Missionary Society of the Presbyterian Church in Canada, will spend the week-end in Victoria and will speak at the usual service hour in St. Andrew's Presbyterian Church on Sunday evening. Mrs. McKerrol will leave on Monday to attend the Dominion Council of the W.M.S. in Vancouver. From there she will go to Regina to attend the General Assembly of the Presbyterian Church.

Presumably with the thirteen-month year proposed by Mr. George Eastman, Leap Year will be eliminated from the calendar; but what's the odds, the girls don't need it any longer.

Continuous Clarification System Used

Pantorium DYE WORKS

Fort and Quadra Sts. Phone 3395

Try the Valeteria Service — There's None Better

PERMANENT WAVE $7.50 Up

718 Yates St. MARINELLO Victoria B.C.

No. 2 Cowic St., Duncan Phone 294

SPACIOUS

Even the smaller models have 9 square feet of food shelf space.

General Electric Refrigerator

Now on display at

Jameson Motors, Ltd.

740 Broughton Street Phone 2246

FLOWERS

For Every Occasion

A. J. Woodward & Sons

621 Fort Street, Victoria, B.C.

HOUSES FURNISHED ON EASY TERMS

Standard Furniture

719 Yates Street

A little extra thought for your comfort and convenience is revealed in the

"The Confederation" New Daily Train

— TO —

EASTERN CANADA

With Connections for United States Points

THE moment you step aboard this splendid train you sense a character and a quality not found in any other. A little finer courtesy attends your welcome.

IN ITS MANY CONVENIENCES AND APPOINTMENTS THE CONFEDERATION IS A COUNTERPART OF ITS WIDELY KNOWN SISTER TRAIN—THE CONTINENTAL LIMITED

ALL STEEL TRAIN ACROSS CANADA

DAILY FROM VANCOUVER, 9:30 A.M.

Via Kamloops, Jasper, Edmonton, Saskatoon, Regina and Winnipeg

Effective May 21

Schedule Permits Seeing the Beauties of the Famous Fraser Canyons

The arrival of "The Confederation" in Toronto early in the morning is of importance to travelers desirous of making connections to Ontario or United States points

Modern All-Steel Equipment—and Radio —on This Train

Full Particulars From Any Agent or at

CITY TICKET OFFICE

911 Government St. Phone 1342

CANADIAN NATIONAL

Use "CONFEDERATION" or "CONTINENTAL LIMITED" for your next Express Shipment

DAVID SPENCER LIMITED

Store Hours: 9 a.m. to 6 p.m.; Wednesday, 1 p.m.; Saturday, 6 p.m.

Meats, Provisions, Delicatessen

FRIDAY VALUES—CASH AND CARRY

Anchor Brand (N.Z.) Butter, per lb., 44¢; 3 for	$1.30
Fresh Creamery Butter, per lb., 43¢; 3 for	$1.27
Fresh-Rendered Pure Lard, per lb.	18¢
Swift's Premium Hams, shank end, per lb.	31¢
Swift's Premium Hams, butt end, per lb.	33¢
Ham Steaks, per lb.	50¢
Sliced Ayrshire Ham, per lb.	39¢
Sliced Ayrshire Shoulder Ham, per lb.	34¢
Strictly New-Laid Eggs, Extras, per doz.	30¢
Strictly New-Laid Eggs, Firsts, per doz.	28¢
Sliced Boiled Shoulder Ham, per lb.	45¢
Sliced Baked Ham, per lb.	58¢
Sliced Veal Loaf, per lb.	30¢
Sliced Jellied Corned Beef, per lb.	29¢
Spencer's Potato Salad, per lb.	18¢

MEATS—AS CUT IN CASE

Shoulders Local Mutton, half or whole, per lb.	21¢
Legs Local Mutton, half or whole, per lb.	32¢
Rib Mutton Chops, per lb.	31¢
Shoulders Pork, 5 to 7 lbs., foot off, per lb.	18¢
Butts Pork, very meaty, per lb.	22¢
Legs Pork, 4 to 6 lbs., per lb.	25¢
Pork Steaks, per lb.	22¢
Loin Pork Chops, per lb.	27¢
Blade Bone Roasts Beef, per lb.	16¢
Cross-Rib Roasts Beef, per lb.	18¢
Round Steak, per lb.	25¢ and 22¢
Shoulder Steak, per lb.	19¢
Oxford Sausage, per lb.	12¢
Lean Boneless Stew, 2 lbs. for	35¢
Mince Steak, per lb.	18¢

REGULAR COUNTER DELIVERED

Sirloin Tip Roasts Beef, per lb.	33¢
Rump Roasts Beef, per lb.	30¢
Flank Steaks, per lb.	27¢
Shoulders Spring Lamb, per lb.	33¢
Legs Spring Lamb, per lb.	45¢
Round Steak, per lb.	29¢
Little Pig Pure Pork Sausage, per lb.	27¢

MacFarlane Drug Co.

Dependable Druggists

Kodaks

Phone Your Wants—Our Messengers Are Prompt

Phone 50

Friday and Saturday Specials

35c Andrews' Liver Salt for	23¢
75c Bisurated Magnesia for	54¢
25c Mint Tooth Paste,	14¢
50c Dodd's Kidney Pills for	33¢
60c Bromo-Seltzer	38¢
$1.25 Leonard's Ear Oil for	84¢
50c Flit, for Moths	33¢
60c Chase's Nerve Food for	37¢
60c Bismuthated Magnesia for	42¢
60c Chase's Ointment,	37¢
25c Graham's Liver Pills for	14¢
75c Kotex, 2 for	74¢
$1.00 Beef, Iron and Wine for	64¢
15c Sterno Canned Heat for	11¢
25c Minard's Liniment,	20¢
35c Analgesic Balm	23¢
$1.00 Horlick's Cocoa Flavored Malted Milk	79¢
75c Box Cuticura Soap,	57¢
50c Dow's Tonic Malt,	27¢
60c Listerine	42¢
85c Coty's Face Powder for	46¢
25c Williams' Talcum,	17¢
25c Palmolive Talcum,	14¢
10c C'est Paris Soap	7¢
50c Regent Hair Dressing for	34¢
50c British Prophylactic Tooth Brushes	32¢
60c Shaving Brush	42¢
$1.00 Auto-Strop Razor, with strop and blade, Special, for	67¢
$2.00 Shaving Bowls,	$1.29

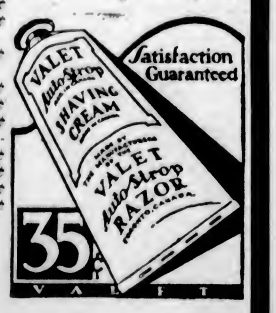

Gold-Plated Gillette Razor, standard size, and one blade. Extra Special ..... 17¢

15c Diamond Dyes	10¢
15c Butterfly Tints	10¢
10c oz. Citric Acid, 4 ozs. for	23¢
5c oz. Cream of Tartar, 8 ozs. for	20¢
85c Welch's Grape Juice for	69¢
$1.25 Kennedy's Bitters for	98¢

BATHING CAPS

6 Dozen Travellers' Samples

No two alike.

On Sale—Half Price

The Cine Kodak Is Here for your own movies. See it today at our Kodak counter.

Kodaks as low as $5.00

for Sick Headaches due to CONSTIPATION

take Beecham's Pills

THE NATION'S LAXATIVE

TRIAL BY ORDEAL STILL PRACTICED

Blacks of Cameroons Stage Dramatic Inquisitions to Satisfy Justice

"An Ethnologist," who writes in the March number of The Empire Review on "Where Trial by Ordeal Still Flourishes," says that wherever they deem themselves out of reach of the white District Commissioner's penetrating eye the West African blacks of the Cameroons, South Nigeria, and up-country from Calabar stage dramatic trials by poison with the use of noxious beans of physostigma venenosum (which contain a powerful poison affecting the nervous and muscular system).

The prisoner, if innocent, eats and is sick at once; if guilty, he is not sick and soon dies.

The writer says they have a safer and more effective way of staging trials by ordeal in India. He tells the following story:

There had been a murder in the neighboring village, and it was strongly suspected that one of the English tea-planter's men had done it. The planter went down to see the new Commissioner of Police and besought him not to butt in very energetically for a few days. "I've got my own notion how to get to the bottom of this little mystery," he said. "Not strictly constitutional, but wait and see."

A day or two later a disquieting rumor ran through the plantation like wildfire. The sahib had called up a magician from Calcutta to find the murderer. The police would not have mattered. But a magician was a serious matter. A real pukka magician was a menace. While he was working on this job he might discover other little peccadilloes of the past. . . . However, what if he did? There were no very serious sins on the soul of anyone but the murderer himself.

MAGICIAN—AND GALLOWS

Then came the arrival of the magician, a tall, well dressed Hindu, with the piercing eyes of a fanatic.

The hush of the afternoon heat was broken by the noise of hammering. The gallows was being erected; the planter took care that all his men knew that.

The following morning, instead of being sent into the fields, some sixty coolies were brought to the hillside behind the bungalow and told to squat in four rows. Even two men who were sick were carried thither on their beds. Then the sahib himself tested the gallows, with a heavy sack of sand. A shudder ran through the coolies as the rope jerked taut, with a heavy thud. . . .

"This famous magician is now going to discover the murderer," announced the sahib, who proceeded to give an account of his infallibility and mentioned that the great man had already discovered scores of murderers. The magician then doled out to each coolie a large spoonful of coarse pounded rice flour. When the signal was given, every man put the flour into his mouth. Three minutes were given for it to be chewed into pulp and ejected on to the piece of banana palm leaf in his lap.

"The innocent will have no trouble in doing this, but the murderer will not be able to. He will fail, and on yonder gallows will he die!" explained the magician.

"BEHOLD THE MURDERER"

Two and a half minutes of chewing and—"only another half minute!" caled the sahib—

Then we noticed a poor wretch who was in obvious difficulties. His face was contorted, livid; and horror dilated his eyes so that they were the eyes of an animal in a trap.

". . . Time!" called the sahib. Fifty-nine pellets of doughy rice pulp were withdrawn from fifty-nine mouths. The sixtieth man was nearly choking. The magian strode to him; pulled upon his jaws, as one opens the jaws of a dog, and showed the rice powder—hardly damped.

"Behold the murderer!" he shouted.

The Police Commissioner and his clerk left their chairs and came forward, to ply the trembling coolie with insistent questions. In five minutes he had made a clean breast of it and was being led away to the local lockup. (The gallows, of course, was a mere bluff, to add to the culprit's fears.)

"Very simple, you see," explained the young planter, as we went indoors, after dispersing the gathering. "The guilty man gets the wind up—and blue funk stops the flow of the saliva." A very nice bit of pocket magic that might usefully be added to the private stock-in-trade of some of our District Commissioners in West Africa to show the indigenous bean merchants that we know a trick worth two-and-a-half of theirs!

PRINCESS FLEES FROM MAD KING

King Ludwig of Bavaria was walking moodily in his garden some fifty years ago. He had just thrown all Europe into consternation by his sudden refusal to marry the beautiful and talented Princess Sophie Charlotte, after allowing his ministers to make all arrangements for the wedding. He was trying not to think of women.

There had been some talk of the possibility that the King was insane when, as a boy, he had been caught in the very act of strangling his young brother, Otho, but the talk had died down. Once he was married, his advisors thought, he would forget his moodiness and take a more active part in the affairs of his kingdom. And they expected he would marry soon. Even now, at their bidding, an Austrian princess leaned against a tree in the garden, waiting to surprise the King and win his love.

Suddenly the King saw her. A moment he stood stupidly, then with a shriek of diabolical rage he rushed at her, cursing and threatening. She escaped through the garden gate before the King would have felled her with a terrific blow of his fist.

This was the last attempt to find a bride for the Mad King of Bavaria, for the Austrian told her story in all the courts of Europe, and no woman of royal birth would go near Ludwig after that.

Change of time on E. & N Ry.—May 23, trains depart 9.15 a.m. and 5 p.m.

You are invited to attend the Boy Scout Garden Fete on Saturday afternoon next, from 3 to 6, at the Government House Grounds.

Hudson's Bay Company.

INCORPORATED 2ND MAY 1670.

Other Stores at Winnipeg, Yorkton, Saskatoon, Edmonton, Calgary, Lethbridge, Nelson, Vernon, Kamloops and Vancouver

Phone 1670 For Quick and Courteous Service
Private Exchange Connecting All Departments

100 New Wash Frocks to Sell Today at 5.95

And such a range of charming styles and dainty colors! Models with long sleeves and becoming necklines, including tailored collars, scarf and round necks and novelty yoked effects. They have narrow belts and pleats in skirt. Choose from maize, jade, nublu, rose, coral, peach and white. Sizes 16 to 42. Price **5.95**

—Second Floor, H B C

Friday and Saturday Specials in Pure Food Supplies

Finest Quality New Zealand Creamery Butter, per lb., 45c
3 lbs. for $1.32
"Seal of Quality" Creamery Butter, per lb. 44c
3 lbs. for $1.30
Pure Bulk Lard, per lb. 19c
3 lbs. for 55c
Cooket, a pure vegetable shortening, per lb. 19c
Jellied Lunch Tongue, lb., 55c
Selected Smoked Picnic Hams, per lb. 20c
Boneless Smoked Cottage Rolls, per lb. 29c
Sweet Pickled Picnic Hams, per lb. 19c
Boneless Sweet Pickled Cottage Rolls, per lb. 28c
Swift's Premium Boiled Ham, per lb. 55c
Sliced Corned Beef, lb., 30c
Sliced Roast Pork, per lb., 65c
Sliced Baked Ham, lb., 65c
Jellied Ham, per lb. 30c
Our Own Potato Salad, per lb. 20c
Mild Quality Cheese, lb., 30c
Imported Dutch Edam Cheese, per lb. 40c

Pastry Counter Specials

Delicious Slab Cake, made in our own bakery—Plain, Seed and Light Fruit Cake, lb., 40c
Genoa and Cherry Cake, per lb. 45c
Rich Dark Fruit Cake, lb., 50c
Sinnel Cake, per lb. 50c
Swiss Rolls, each 20c
Fine Quality Mixed Biscuits, comprising 6 popular varieties; per lb. 25c
Christie's Zephyr Cream Sodas, pails, each 52c
Supreme Soda Biscuits, wooden box 58c
Nut and Date Loaves, each, at 25c

Our Own Special Breakfast Tea Per Pound, 55c—3 Pounds for $1.60

Our Ceylon Broken Orange Pekoe Tea, per lb. 65c
3 lbs. for $1.90
Our Own Freshly Roasted Pure Coffee, per lb. 45c
Maxwell House Coffee, 1-lb. tin, special 67c
Braid's Lanka Tea, 1-lb. package 59c
Finest Quality B. C. Granulated Sugar, 20 lb. paper sack for $1.50
Empress Brand Pure Strawberry Jam, 4-lb. tin. Special Price 72c
Empress Brand Pure Orange Marmalade, 4-lb. tin 58c
Empress Brand Jelly Powders, assorted flavors, 4 packages for 27c
Blue Mountain Brand Sliced Pineapple in syrup, 2 tins 25c
Superfine Pure Italian Olive Oil, reputed ½-gallon tin. Special at $1.78
Quaker Brand Canned Ripe Tomatoes, No. 2½ tin, 3 tins for 47c
Quaker Brand Canned Sweet Peas, per tin 17c
3 tins for 49c

Fruit and Vegetables

New California Valencia Oranges, per doz., 40c, 55c, 65c and 75c
Sunkist Grapefruit, 3 for 25c and 5 for 25c
Fine Florida Grapefruit, each, 20c and 25c

New Pineapples, Cherries, Cantaloupes and Strawberries

Fancy Hothouse Tomatoes, per lb., 35c and 40c
White Spine Cucumbers, each, 15c, 20c and 25c
Fresh Green Onions and Radishes, 3 bunches for 10c
Nice Head Lettuce, each, 10c and 2 for 25c

New Carrots, Green Peas and New Potatoes

Choice Quality Red Rhubarb, 7 lbs. for 25c
Locally Grown Asparagus, per bundle, 20c and 25c
Australian Brown Onions, 3 lbs. for 25c
Freshly Roasted Peanuts, per lb. 15c
Manchurian Walnuts, special, per lb. 15c
California Soft Shell Walnuts, per lb. 40c

Friday and Saturday Meat Specials

Choice Steer Beef

Sirloin and Porterhouse, per lb. 40c
Prime Ribs and Aitch Bone, per lb. 30c
Sirloin Tip and Wing Roast, per lb. 35c
Thick Ribs, per lb. 25c
Plate Beef, per lb. 18c
Boiling Beef, per lb. 15c

Local Spring Lamb

Legs and Loins, per lb. 45c
Shoulders, per lb. 35c

Local Young Mutton

Legs and Loins, per lb. 42c
Shoulders, per lb. 28c

Pork

Legs, whole, 10 to 12 lbs., per lb. 26c
Fillets and Loins, per lb. 28c
Shoulders and Sides, lb., 25c

Spring Veal

Fillets, per lb. 45c
Loins, per lb. 40c
Rumps, per lb. 38c
Shoulders, per lb. 28c
Stew Veal, per lb. 20c

Poultry

Fresh Fowl, per lb. 35c
Chicken, per lb. 45c

Fish

Haddies, thick, per lb. 18c
Smoked Fillet, per lb. 20c
Local Kippers, per lb. 15c

Sausages

Hudsonian Pork Sausages, per lb. 35c
Imperial Pork Sausages, per lb. 30c
Beef and Pork, mixed, lb., 20c
H B C Beef Sausages, lb., 15c

—Lower Main Floor, H B C

Friday Specials at the Drug Counter

Budweiser Malt with Hops, at $1.17
Purity Malt Extract, 2½-lb. tins 67c
Andrew's Liver Salts, small size 29c
Listerine, small size 19c
Seidlitz Powders, 25c size 19c
Glycerine and Rose Water, at 16c
Olive Oil, 4-oz. size 19c
Sun Glasses, Special, 39c
Sun Glasses in metal case. Price 95c
Sun Visors, golfers' special 49c

Summer Plant Sprays

Spring Plant Pests quickly eradicated by "Lypticide." Specially made to combat Mildew, Leaf Curling, Aphis and Greenfly. Lypticide in 1-pint tins 80c
Killpest Plant Spray 50c
Corrosive Sublimate, 1-oz. size 20c
4-oz. size 70c

—Drugs, Main Floor, H B C

50-Ft. Lengths of Garden Hose

New Stock Goodyear Rubber Plain Hose, complete with couplings. Price $5.45
Galvanized Watering Cans, 10, 14 and 16-quart size ..... $1.50, $1.75 and $2.25

—Lower Main Floor, H B C

50 "Craysheen" Frocks at the Special Low Price of $8.95

These charming Summer Frocks are most daintily fashioned from the new fabric, "Craysheen," in the loveliest floral and dotted patterns. It is hard to say whether this delightful fabric is more effective in the straight-line styles or in the two-piece types. Both are charming, while there is an irresistible appeal also in the frilly types with wide draped belts and round necks with shoulder scarf or berthe effect. The exquisite colors are in some instances combined with solid tones. Sizes 16 to 42. Price **$8.95**

75 Novelty Sports Coats—Special at $15.95

Double-breasted models with new yoke effects, wrap-over styles with scarf collars, belted and unbelted styles are all included in this group of novelty sports coats. Materials are of Kasha cloth, in natural rose shades and black; also Kelama cloth in green, rose, fawn, Ophelia, blue and other attractive colorings. They are lined in fine silk mixture. Sizes 16 to 38. Price **$15.95**

—Second Floor, H B C

50 Kasha Sports Coats at $21.95

Smart Sports Coats in this popular material are here featured in the prevailing modes of the season. Throw-over scarf and cape effects, many trimmed in contrasting color or with an effective touch of black. Some have novelty belts. Also strictly tailored models in double-breasted styles, the front, collar and pockets bound with silk faille. Shown in grey, rose and natural tones. Lined with crepe de Chine. Sizes 16 to 38. Price **$21.95**

—Second Floor, H B C

Women's and Children's Hosiery Specials for Friday and Saturday

Women's Silk and Lisle Ribbed Hose—Special for 69c a Pair

Splendid Quality Summer Sports Hose, in smart 4-1 rib, with tight-fitting ankle, narrowed foot and comfortable hemmed top. Colors are atmosphere, pearl-blush, grain, nude and aluminum. Sizes 8½ to 10. Price, per pair **69c**

Children's White and Colored Lisle Socks at 29c a Pair

Choice of white or colored half socks with striped tops. Ideal for Summer wear. Sizes 5½ to 8. Special, per pair 29c

Children's Three-Quarter Lisle Socks at 35c a Pair

White or colored, with fancy striped tops. Attractive socks for Summer wear. Sizes 7 to 9½. Specially priced for speedy clearance at, per pair 35c

Women's Full-Fashioned Lisle Hosiery—Special for 89c a Pair

Ideal Hose for Summertime sports wear. Full fashioned, strengthened at heels and toes and with narrowed ankles and comfortable hemmed tops. Wide choice of good shades, including blush, skin, nude, shell and white. Sizes 8½ to 10. Special, per pair 89c

Three-Quarter Novelty Lisle Socks—Special for 65c

Just the kind for present wear. Attractive two-tone check patterns with fancy turn-over tops. These are full three-quarter length and can be relied upon for satisfactory wear. Sizes 7 to 9½. Special, per pair 65c

—Main Floor, H B C

Griffin Washable Chamois Suede Gloves at $1.00 a Pair

Famed for their fine fitting and satisfactory wearing qualities. Good choice of novelty cuff styles, and a nice selection of pleasing colors. Sizes 6 to 7½. Price, per pair **$1.00**

—Main Floor, H B C

New and Attractive Wear for Little Girls

Kiddies' Broadcloth Rompers at $1.59

Smart Little Broadcloth Rompers for little tots of 1 and 2 years. Shown in Nile, white, peach, apricot and sky with contrasting trimmings. Envelope fastenings. Price **$1.59**

Little Girls' Voile Frocks at $1.25

Cute little lace trimmed colored voile frocks, with picot edge and hemstitched on skirt, collar and cuffs. Shown in peach, sunset and rose. Sizes for 1 to 3 years. Price **$1.25**

Voile Panti Frocks

Dainty Colored Voile Panti Frocks for little girls of 2 to 6 years. With rows of lace and satin ribbon trimmings. Shown in peach, sky, pink and Nile **$2.98**

Little Girls' Muslin Drawers

Embroidery trimmed. Shaped knee style. Sizes for 1 to 4 years. Price, per pair **39c**

Little Girls' Muslin Panti Slips

Dainty little lace trimmed slips and bloomers. Size for 2 years only. Price **95c**

Girls' Muslin Bloomers

Cross Bar Muslin Bloomers for hot Summer days. In assorted colors and sizes, for 6 to 12 years. Price **49c**

—Second Floor, H B C

50 New Summer Hats at 3.95

This collection includes some very charming examples of trimmde little dressy hats taken from our regular stock of more expensive models in Summery styles and materials. Also there are ribbon hats, crinoline hats combined with fine soft braid in ready-to-wear sports styles and imported English soft pull-on hats in pliable braid straw in light pastel colors. There are a few new crochet viscas. All priced at **$3.95**

—Second Floor, H B C

Warm Weather Hats for Men

Men's Boater Hats at $2.00 Each

Smart new hats in small braid Sennit. All made with bright shade silk bands and easy fitting. Get your Summer hat now. All sizes. Price, each **$2.00**

Men's Genuine Panama Hats, $5.00

Small Alpine shape with brim that will turn down and protect the eyes and neck. All are well finished, and have black silk bands. All sizes. Price **$5.00**

Men's English White Drill Sports Hats at 75c Each

Good comfortable white drill that can be rolled up and put into the pocket. Ideal for holidays and sports. All sizes. Price, each **75c**

Men's English Made Crash Hats at $1.00 Each

Cool, comfortable hats, made of linen crash. Can be rolled up for the pocket. All sizes. Price, each **$1.00**

—Main Floor, H B C

Men's Fancy Hose 75c a Pair

Fancy new designs in all shades Rayon and cashmere light weight half hose. Just the right weight for Spring and Summer, and hose that will wear well. Made by Penman's, which guarantees them to be reliable. All sizes, 9½ to 11½. Price, per pair 75c

—Main Floor, H B C

Drapery Remnants at Half Price

We are clearing up all the odd lengths of drapery fabrics left over from the May sale, and can offer some wonderful bargains in useful lengths, including nets, Madras, cretonnes, voiles, shadow cloths, casements, etc. All clearing at ..... Half Price

—Third Floor, H B C

Open Stock Dinnerware for Everyday Use

Why not enjoy pretty plates and dishes every day? Train the children to appreciate pretty things in the home, and to take care of them. But if one does get broken, remember that these are Open Stock Patterns, and may be filled in with separate pieces at the same rates as when buying the full set.

Algiers Pattern

A pretty powder blue border with medallions of basket and bright colored fruit. High-grade English semi-porcelain.
A 52-Piece Dinner and Tea Set for 6 people. Price $20.70
A 97-Piece Dinner and Tea Set for 12 people. Price $36.25

Bagatelle Pattern

A neat floral border pattern in bright colors on a cream body. A very effective decoration from the well-known Johnson Bros.' factory.
A 97-Piece Dinner and Tea Service. Price $35.50
A 52-Piece Dinner and Tea Service. Price $20.00

Academy Pattern

A pretty wide conventional border in blue and buff on a nice cream body English semi-porcelain.
A 97-Piece Dinner and Tea Service. Price $35.50
A 52-Piece Dinner and Tea Service. Price $20.00

—Lower Main Floor, H B C

Quality Notions at Low Prices

Notions of Merit at 4c

Sewing Needles, all sizes. Price, per packet 4c
Dome Fasteners, black and white; all sizes. Price, per card 4c
Linen Thread, 50-yard spools. Black, white and drab. Each, 4c
Lace Pins with colored top. Price, per pkt. 4c
Bone Crochet Hooks. Price, each 4c
Mending Wools, black, white and all colors. Price, per skein 4c
Invisible Hairpins, 40 for 4c

Notions of Merit at 9c

The Clive Packet of Needles containing 10 straws, Nos. 3 to 7; 1 crewel, No. 6; 2 wool darners, Nos. 16 to 17; 2 cotton darners, No. 1; 1 bodkin. Price, per pkt., 9c

60-Inch Tape Measures, with metal tips. Price, each 9c
J. & P. Coats' Sewing Kits. Price, each 9c
White Twill Tape. Price, per 5-yard bolt 9c
J. & P. Coats' Mending Floss, 10 spools of popular colors for mending silk hosiery, gloves and underwear. All for 9c
Hair Pins (Invisible), black and brown, in assorted sizes. Price, per box 9c
De Long Safety Pins, with guarded coil; rustless. Price, per dozen 9c

Notions of Merit at 14c

Lawn Bias Tape, extra fine quality. All colors. Single or double fold. Six yards on card. Price, per card 14c
Lingerie Braids, 4½-yard lengths in peach, sky, white, pink and mauve. Price, per length 14c
Needle Cases, with 50 needles. Assorted and of best quality. Price, per case 14c
White Twill Tape in 5-yard lengths and in extra wide widths. Price, per length, 14c
Hardwood Coat and Suit Hangers, with bar. Price, each 14c
De Long Hairpins, of high-grade quality, assorted sizes and 100 in a box. Price, per box 14c
Shoe Trees, with hardwood ends and non-rusting spring steel. Price, per pair 14c
Corticelli Mercerized Corset Laces, white and pink, in 5-yard lengths. Price, each, 14c

—Main Floor, H B C

Zipper Top Suede Bags for Picnic and Outing Use

Quite new this season. The Zipper tops ensures absolute safety for the contents of your bag. Attractive, useful. Choice of mauve, green, tan, grey, purple, brown, tan and powder blue. Two sizes ..... $2.95 and $3.95

—Main Floor, H B C

Boys' and Youths' Double-Breasted Long-Trouser Suits, $10.95

The newest of the new styles and colors found in this wonderful group of suits.

Shown in greys and fawns in the new light shades. Smartly tailored in the latest double-breasted models. Coat, vest and long trousers to fit boys and youths from 8 years to 18 years. Priced at **$10.95**

—Main Floor, H B C

Boys' School Oxfords

Built for sturdy wear and comfort. Good solid calf leather, in tan or black. Straight lace pattern with full toes. Solid leather soles and rubber heels.
Sizes 1 to 5½. Price, pair, $4.50
Sizes 11 to 2. Price, pair, $4.00

—Main Floor, H B C

MORGAN RETAINS JUNIOR LIGHTWEIGHT CROWN

New York Yankees Divide Twin Bill With Philadelphia

Leaders in American Break Even in Double-Header—Babe Ruth Hits Fourteenth Homer—Chicago Cubs Drop Fourth Straight Game

AMERICAN LEAGUE

NEW YORK, May 24.—The largest crowd that ever jammed its way into a Philadelphia ball park saw the Athletics and Yanks divide a doubleheader today as the six-game battle for first place began. Forty thousand fans paid to see the game.

BABE RUTH

The Yanks plastered Robert Grove to win by 9-7 in the opener, but the Mack men came back to life in the nightcap, which they won 5-2, despite Babe Ruth's fourteenth home run of the season and Lazzeri's first.

White Sox Beaten

Singles by Rice and Galloway and a double by Fothergill in the twelfth inning enabled detroit to take the opening game of the Chicago series with the White Sox 6-4. Fothergill and Gehringer led Detroit's attack with three hits apiece, Gehringer hitting a homer in the fifth inning with Sweeny on base. The victory pushed Detroit into sixth place in the American League race, the White Sox dropping to seventh.

Slugging Duel

Everybody joined in the slugging out at Dunn Field in Cleveland, and with sloppy fielding on both sides St. Louis came out of the long end of a 12-9 score in the opening game of the series with Cleveland. Sam Gray held the mound for the Browns during the entire game, despite a barrage of eighteen Indian hits, while St. Louis pounded three Cleveland pitchers for twelve hits.

At Philadelphia—	R.	H.	E.
New York	9	12	2
Philadelphia	7	12	2

Batteries—Shealy, Moore, Hoyt and Collins; Grove, Power, Ehmke and Cochrane.

Second game—	R.	H.	E.
New York	2	6	0
Philadelphia	5	8	1

Batteries—Pipgras and Bengough; Orwoll and Cochrane.

At Cleveland—	R.	H.	E.
St. Louis	12	12	4
Cleveland	9	18	2

Batteries—Gray and Manion; Hudlin, Sewell, Harder and Bayne.

At Chicago—	R.	H.	E.
Detroit	6	15	1
Chicago	4	13	4

Batteries — Whitehill, Carroll, Shea, Hargrave and Woodall; Thomas and Crouse.

Washington - Boston, postponed, rain.

NATIONAL LEAGUE

NEW YORK, May 24.—George Petty, star southpaw, held the Giants to three scattered hits at Brooklyn today in his first start since his ten-day suspension for dining out, and the Robins white-washed New York 3-0. This gave Brooklyn an even break on the four-game series.

Pirates Trim Cubs

The Pirates played ball behind Grimes at Pittsburgh to defeat the Chicago Cubs in the first battle of a three-game series. The score was 6-2 and the defeat was the fourth straight for Chicago.

Cards Subdue Reds

While the Cards touched three Cincinnati hurlers for ten hits, Flint Rhem had the Reds entirely subdued and the Cardinals won their fourth straight game at St. Louis today 7-1. Holm and Bottomley collected home runs, while Douthit gathered a single, double and triple as his share of the hitting.

Only three National League games scheduled.

At Brooklyn—	R.	H.	E.
New York	0	3	3
Brooklyn	3	6	2

Batteries—Fitzsimmons and Hogan, Petty and Henline.

At St. Louis—	R.	H.	E.
Cincinnati	1	8	0
St. Louis	7	10	1

Batteries — Gray and Manion, Hudlin, Harder, Gehunger and Sewell; Whitehill and Shea; Hargreave, Thomas and Berg; Crouse.

At Pittsburgh—	R.	H.	E.
Chicago	2	8	1
Pittsburgh	6	11	0

Batteries—Nehf, Bush, Holly and Gonzales; Grimes and Gooch.

COAST LEAGUE

Seattle Lose Again

SEATTLE, May 24.—Scoring two runs in a ninth-inning rally, Portland made it three straight over Seattle today, winning today's game 3-1. Yerkes held Seattle soreless the first five innings and allowed only six scattered hits. Portland has won all the games of the present series.

	R.	H.	E.
Portland	3	10	2
Seattle	1	6	1

Batteries—Yerkes and Ainsmith; Bryan and Borreani.

Missions Drub Seals

SAN FRANCISCO, May 24.—Scoring five runs in the last three innings, the Missions drubbed the Seals 10 to 6 in the third game of the series today. At the end of the sixth the score was five-all. Hughes and Bodie, of the Missions, hit homers. Both teams used two pitchers, Martin and Hughes, of the Bells, and Moudy and Thurston for the Seals.

	R.	H.	E.
Missions	10	14	1
San Francisco	6	9	2

Batteries—Martin, Hughes and Baldwin; Moudy, Thurston and Vargas.

Sacs Come to Life

SACRAMENTO, May 24.—Sacramento awakened from its trance of two days and won its first game from Oakland, 6-5, here today. A perfect throw to the plate by Hoffman from centre cut off the tying run in the ninth after the Oaks filled the bases. Keating and Kallio shared the hurling burden for the Senators, and Dumovich and Welzer for the Oaks.

	R.	H.	E.
Oakland	5	10	3
Sacramento	6	17	1

Batteries—Dumovich, Welzer and Read; Keating, Kallio and Severeid.

Angels Take Third

LOS ANGELES, May 24.—Los Angeles made it three straight over Hollywood by defeating the Stars, 5-4, today. Bruce Cunningham, Angel hurler, was touched for thirteen hits, but blanked the Stars until the eighth innings. In the ninth Doug Lee's homer with two men on, gave Hollywood the last three runs. Kinney, who started on the mound for Hollywood, was wild, walking eight men and hitting one. Another home run of the game was made by Tolson with one on in the seventh for the Angels.

	R.	H.	E.
Hollywood	4	12	0
Los Angeles	5	8	0

Batteries—Kinney, McCabe and Bassler; Cunningham and Sandberg.

INTERNATIONAL LEAGUE

First—Reading, 14; Baltimore, 8.
Second—Reading, 4; Baltimore, 13.
First—Buffalo, 11; Toronto, 6.
Second—Buffalo, 1; Toronto, 3.
Jersey City, 10; Newark, 9 (eleven innings).

GOLF
AS CHAMPIONS PLAY IT

Your Pro can tell you which stance is best suited for you

What difference should there be in the stance for the various clubs?

By WILLIE OGG

New England Professional and Massachusetts Open Champion; Shawnee Open Champion.

Opinions differ on this point, which is entirely governed by the build and peculiarities of the individual player. The majority of players in the last National Open at Worcester favored the square stance in driving. A few played the open stance, but most of these were drifting their drives from left to right. All used the open stance with the irons, with the feet very close together, and on the short chips the heels were nearly touching each other. In putting, the stances used were varied, and all differed except that all kept the weight on the left foot and leaned slightly towards the hole. My advice to the average player is to go to his pro and find out the stance best suited to his build and swing.

GALA TO BE HELD FOR VISITING TARS

Crew of U.S.S. Pennsylvania to Be Entertained by City at Crystal Garden Tonight

With Alderman Adam in charge of arrangements, a civic reception featuring a swimming gala will be tendered to the men of the United States Ship Pennsylvania at the Crystal Garden tonight at 8 o'clock.

The men of the warship will be given tickets to admit themselves and friends, and a nominal charge of twenty-five cents will be made members of the general public. This charge will include the dancing which is to follow the gala, also supper.

There will be four events in the gala for men of the Pennsylvania only, and six open events, one of which, the fifty yards invitation race, is being put on to give Tommy Wellburn, British Columbia champion, a chance to break the Canadian record. Tommy is swimming at his best just now and thinks he has a good chance to fulfill this ambition.

The events for the men of the Pennsylvania only will be the following: Fifty yards for cadets, fifty yards for men, 100 yards for men, and diving for plates.

The remaining events will include: Fifty yards open, fifty yards invitation, ladies' plunge for distance, men's plunge for distance, ladies' fancy diving and men's fancy diving.

The swimming gala will be in charge of the Victoria Amateur Swimming Association.

TWO RUNNERS IN DEAD HEAT

Frank and George Aldous Cross Tape Together in Five-Mile Race — Kersey Is Third

ONLY FIVE OF STARTERS FINISH

In a most spectacular finish, George and Frank Aldous, running under the colors of the Y.M.C.A., finished in a dead heat in the five-mile race staged by the Elk Lake Athletic Association at the Royal Athletic Park yesterday morning. A field of fourteen runners lined up in front of Lester Patrick, the official starter, but only five finished the course. The winner's time was 29:20. Ray Kersey, who, by the way, was the only junior in the event, finished third, while Hugh Hamersley, unattached, and Ceaser Finnemore, of the Y.M.C.A., finished in fourth and fifth positions respectively.

The flip of a coin was necessary to decide who should take first prize, and in this George proved to be the lucky winner.

The runners started off at a fast clip, and on passing the finishing mark for the first of the twenty laps, Gordon Howard led the field. He kept this position until the third lap, when Ray Kersey stepped in the front. About half-way through the fourth lap Frank Aldous came to the front and this position he never relinquished. In the majority of laps his brother, George, was running second, while the third position was occupied by different runners as the race proceeded.

TIE ON FOUR LAPS

In the fifteenth, sixteenth, seventeenth and eighteenth laps the Aldous brothers finished in a dead heat. On crossing the mark for the nineteenth lap, Frank had a lead of three feet over his brother, with Kersey a strong third. Twenty yards from the finish the leaders went into a sprint which resulted in their crossing the finishing mark in a dead heat. It was a great finish and one that met with heavy plaudits from the fans. Ray Kersey put on a great sprint at the finish and was cheered as he speeded past the tape. Hamersley and Finnemore also showed that they had some surplus energy by sprinting home.

Gordon Howard, who won the Good Friday Road Race, and rated as a favorite for yesterday's event, dropped out exhausted after doing nineteen laps. Other competitors and the number of laps completed were as follows:

Davis Carey, unattached (2); Maurice Woodley, Hudson's Bay Employees' Association (6); Larry Branch, P.P.C.L.I., (14); George Moorehouse, P.P.C.L.I. (9); Donald Hosmer, Esquimalt Football Club (8); Hugh Graham, P.P.C.L.I. (8); L. D. Rogers, Tillicum Athletic Club (11); Gordon Howard, Hanbury's Bakery (19); Harold Plowman, Y.M.C.A. (11).

Immediately following the completion of the race the prizes were presented by Mr. Beale, president of Elk Lake Athletic Association.

LIEUTENANT FYVIE WINS 16TH SPOON SHOOT AT RANGES

The Victoria and District Military Rifle Association held their mid-week shoot yesterday morning. There was a very tricky wind and scores were below the average. Sergt. T. Fairman, of the Garrison, turned in the high score with 97.

In the Canadian Scottish spoon shoot Lieut. D. Fyvie was the winner in class "A", Pte. A. W. Evans in class "B" and Pte. C. Hobson in class "C".

Scores follow:

CANADIAN SCOTTISH

	200	500	600	Tl.
Sergt. J. H. Reean	31	32	31	95
Lieut. D. Fyvie	32	30	31	94
Pte. A. W. Evans	29	31	33	93
Capt. W. K. Tapley	32	32	29	93
Sergt. A. E. Ashe	31	32	27	91
Sergt. B. Drysdale	31	31	28	90
Bdm. I. Culross	24	32	31	87
Capt. S. Henson	28	29	29	86
Capt. G. C. Holland	26	31	28	85
L.-Cpl. W. R. Brown	27	28	28	84
Pte. J. F. Boyd	29	30	24	83
Pte. C. Hobson	28	28	28	82
W. E. Mitchell	24	29	28	81
Pte. E. Young	17	28	30	75
Pte. D. F. Boyd	19	18	7	45

5TH REGIMENT, B.C.C.B.E.A.

Cadet Capt. N. Perry	33	32	31	96
Major F. Richardson	28	33	30	91
Gnr. S. S. Brown	30	31	30	91
Sergt. H. Hatcher	27	32	30	89
Gnr. J. H. Walker	29	28	30	87
L.-Bdr. W. Quayle	25	30	28	83
Bnr. F. Walls	26	28	29	83
Capt. B. Gadsden	25	28	28	81
Gnr. C. Ball	25	27	28	80
S.-Sgt. H. Fretwell	24	30	25	79
Gnr. A. G. Harrison	30	25	28	73
Sergt. J. Quayle	16	30	26	72
R.S.M. F. Hatcher	19	26	25	70
Gnr. Rabey	18	15	14	47

GARRISON

Sergt. T. Fairman	34	31	32	97
S.-M. E. Durling	31	33	30	94

Junior Lightweight King

Who successfully defended his junior lightweight championship title last night at New York, when he outpointed Cannonball Eddie Martin in in fifteen rounds.

Victoria City Eleven Downs Ladysmith 3-2

Archie Campbell's Penalty Goal Gives Locals Victory in Hard-Fought Soccer Battle for Owen Cup

Archie Campbell's goal, on a penalty kick, scored in the last few minutes of the game, gave Victoria City soccer eleven a 3-2 victory over Ladysmith, Province Cup holders, at the Royal Athletic Park yesterday. The defeat came as somewhat of a surprise after the up-Islanders winning the championship of British Columbia just last Saturday.

The locals will hold the Owen Cup for one year as a result of their sensational victory.

Play in the first half was of a listless nature, due no doubt to the warm weather. Each of the goals was subjected to dangerous attacks, but Bridges, guarding the local net, was tested more often than Stanley Tait, of Ladysmith. The first counter came just before the rest interval, when Gelling headed the leather home after one of the opposing fullbacks had planted it across his own goal mouth.

LADYSMITH TAKES LEAD

Early play in the second half favored Victoria City but Tait proved too much of a stumbling block. Ladysmith equalized after ten minutes of play, when Strang drove the leather home after Kulai had sent in a perfect centre. A. Strang made a fine opening shortly after for the visitors and Minto banged a hot one past Bridges to give Ladysmith the lead for the first time during the match.

Victoria tied the count a few minutes later, when Bissell beat Tait with a good shot after receiving a centre from Glancy. Pressure continued on the visitors' citadel and it was during this attack that Tait committed the offence that resulted in Victoria being awarded a penalty. Gelling, inside right for the locals, was rushing the play at this stage, but Tait seemed to resent his actions. He used a half-Nelson on his neck and threw him to one side. P. C. Payne, the official arbitrator, awarded Victoria City a penalty kick in spite of much dissension on the part of the visitors. Archie Campbell took the kick and the leather found the net after being deflected by Tait's hands. Ladysmith tried hard for the equalizer but in vain.

The cup was presented to Archie Campbell, skipper of the local team, by Mr. Owen, the donor, at the conclusion of the match.

Percy Payne refereed and the teams were:

Victoria City—Bridges, White, A. Campbell, Shanks, Preston, Joe Crowe, Taylor, Gelling, Bissell, Bowman and Glancy.

Ladysmith—S. Tait, F. Strang, D. Thompson, F. Wargo, R. Halliday, J. Heeps, A. Spruston, T. Brown, A. Strang, D. Kulai and D. Minto.

Rain Halts Davis Cup Tennis at Montreal

Matches Will Be Played Today If Weather Permits—No Change Will Be Made in Teams —Two Singles to Be Decided

MONTREAL, May 24.—Rain today forced postponement of the opening match in the semi-final American zone Davis Cup play between Canada and Japan. The matches scheduled for today will be played tomorrow, weather permitting, with Willard F. Crocker meeting Captain Teizo today in the first singles encounter, and Jack Wright playing Yoshiro Ohta in the second contest.

Rain was falling today at the time set for the opening match, and the unroofed stands at the Mount Royal Tennis Club were half filled. The crowd waited an hour and a half before a definite decision to postpone the matches was made.

Beyond moving the matches back one day, no change will be made. The doubles match set for tomorrow will be played Saturday, and the two final singles will be contested Monday. In addition to the doubles Saturday, Gilbert Nunns, Canadian Davis Cup player, and C. W. Aikman, a ranking player of the province, will meet in an exhibition contest.

PAYNE WIDENS LEAD IN RACE

First-Place Holder in Marathon Beats Salo Home — Phillip Granville Is in Third Position

SETH GONZALES IS LAP WINNER

SUFFERN, N.Y., May 24.—Although he finished far in the ruck on the thirty-eight-mile lap from Middletown, N.Y., Andrew Payne, of Claremore, Okla., increased his lead over the Passaic, N.J., Finn, John Salo, his closest competitor in C. C. Pyle's transcontinental foot race today.

Tied for nineteenth place with Phillip Granville, Hamilton, Ontario, Payne coasted into the eighty-second control point in eight hours, twenty-four minutes, forty-nine seconds, bringing his elapsed time for the 3,365.4 miles from Los Angeles to 564:32:36. Salo jogged into Suffern in 8:28:28, giving him twenty-first place on the laps. Salo's total elapsed time is 582:04:42, giving Payne a lead of seventeen hours, thirty-six minutes, six seconds. Granville holds third place.

GONZALES WINS LAP

Leadership for the day went to Seth Gonzales, of Denver, who covered the distance in 4:59:27, and advanced from sixteenth to fifteenth place in the list. Thomas Ellis, of Hamilton, Ont., forty-third in the standing, was second, a little more than three-quarters of an hour behind the day's leaders.

The twelve leaders and their elapsed times:

Andrew Payne, Claremore, Okla., 564:32:36.

John Salo, Passaic, N.J., 582:04:42.

Phillip Granville, Hamilton, Ontario, 605:53:43.

Mike Joyce, Cleveland, 619:19:29.

Guisto Umek, Trieste, Italy, 632:59:12.

William Kerr, Minneapolis, 639:40:03.

Louis Perella, Albany, N.Y., 646:52:36.

Ed. Gardner, Seattle, 652:32:43.

Frank Von Flue, Kerman, California, 654:19:22.

John Cronick, Saskatoon, Sask., 657:34:24.

Harry Abramowitz, New York, 669:41:49.

Roy McMurtry, Indianapolis, 701:06:27.

SHARKEY TO FIGHT WINNER OF RISKO-GEO. GODFREY GO

NEW YORK, May 24. — Jack Sharkey, Boston heavyweight, has agreed to terms, through his manager, for a match in July with the winner of the Johnny Risko-George Godfrey battle at Ebbett's Field, June 20, Humbert J. Fugazy announced today. The contracts will be signed Monday.

PERCY EDMONDS AND MRS. GEIGER WIN AT UPLANDS

Percy Edmonds and Mrs. C. W. Geiger were the winners of the Empire Day mixed foursomes played at the Uplands Golf Club yesterday, finishing with a splendid gross 87 and a net 71½. J. Hargreaves and Mrs. Turnbull were second with a net 73½. There were twenty-four entries. Results follow:

	Gross	H'cap	Net
P. Edmonds and Mrs. C. W. Greiger	97	15½	71½
Jas. Hargreaves and Mrs. W. Turnbull	102	28½	73½
D. O. Macdonald and Miss E. Grant	96	21	74
V. H. Cravlin and Miss B. Hiscocks	99	24	75
F. L. Leslie and Miss Hatch	103	28	75
J. Davident and Mrs. A. M. Boyd	88	13	75
J. Robertson and Mrs. Y. B. Bartlere	94	21	75
Mr. and Mrs. C. H. Eve	99	23	76
Mr. and Mrs. H. D. English	102	25	77
Mr. and Mrs. J. O. Cameron	106	28	78
Mr. and Mrs. L. A. Mendes	100	30	79
R. L. Challener and Mrs. A. H. Tanner	97	17	80
H. B. Combe and Miss F. McNeill	110	30	80
R. Foulis and Mrs. R. L. Pecnek	97	14	83
Dr. W. G. Wilson and Mrs. Wilson	110	27	83
F. Moore and Mrs. E. Jackson	101	17½	83½
R. Morrison and Mrs. R. A. Sempla	101	16	85
R. A. Sempla and Miss Boo Wilson	110	23½	86½
R. B. Elliott and Miss S. D. Fraser	116	29	87
W. Turnbull and Mrs. Hargreaves	116	28	88
W. G. Leith and Mrs. D. A. Macdonald	116	24	92

Boys' Central School Second in Senior Event

In the school sports results in yesterday's issue, Boys' Central should have been credited with winning second place in the senior events, with a total of twenty-two. George Jay, who were mentioned as winning second honors, were fourth.

In the 100-yard, boys under fifteen, Harold Wilson, of the Boys' Central School, was second.

Champion Outpoints Eddie Martin to Win Go by Narrow Margin

Third Title Fight in Week Draws Small Crowd at New York—Blood Flows Freely From Two Battlers in Later Rounds

By EDWARD J. NEIL
Associated Press Sports Writer.

NEW YORK, May 24.—By the narrowest of margins, Tod Morgan, hustling king of junior lightweights, tonight boxed his way to a fifteen-round decision over Cannon Ball Eddie Martin, one time bantamweight titleholder, in the third championship bout New York has seen this week.

Without any great show of interest, a small crowd of 5,900 watched Morgan nose out the challenger by a margin of a single round. The Associated Press score card gave Morgan an edge in seven rounds, with six for Martin, and two even.

Because of his short arms and lack of speed afoot, Martin was forced to fight his battle for a second championship in close to Morgan's body. That style just suited the titleholder, and he sprayed the Cannon Ball freely with left jabs and upper cuts as Martin tore for the body.

FORCED TO SLUG

In fact, Morgan had little difficulty with Martin's bull rushes until the constant charging of the challenger wore him down in the latter half of the battle. Martin's round house swings began to catch the sides of the champion's head in the tenth and eleventh rounds, and from then on Tod was forced to slug with his husky rival to edge out the victory.

The titleholder never had the battle entirely under control until in the late rounds when he staged a rally in the final stanza that apparently won him the verdict. With Martin still boring in, Tod set himself and banged Cannon Ball's head back between his shoulders with a series of vicious right upper cuts. Punches that had the challenger dreamy and listless at the final bell.

BLOOD FLOWS FREELY

Although there were no knockdowns, blood flowed freely when the boys took to slugging. Morgan suffered a gash in his forehead from a butt in the eleventh round and his lips were cut by one of Martin's overhand slams. The challenger's right eye went into mourning in the same session and bled profusely from a deep cut in the lid thereafter.

The battle marked Martin's definite return to stardom in a division allowing a weight of twelve pounds more than the bantamweight class. About four years ago Cannonball won the world's 118-pound crown by defeating Abe Goldstein here. He lost the crown several months later to Charley Phil Rosenberg. For almost a year after that duel Martin was confined in hospital suffering from a nervous breakdown.

JUST MAKES LIMIT

Morgan barely made the 130-pound limit when he scaled in for the battle, less than four ounces under the weight. Martin weighed an even 130 pounds. The receipts, affected by the profusion of boxing shows in the past four days, amounted to only $17,754.

Santiago Zorill, San Blas Indian, banged out a victory over Dominick Petrone, New York featherweight, in a slugging eight-round semi-final that marked his first appearance here. Zorill weighed 126; Petrone 126½.

Harry Ebbetts, New York middleweight, scored a one-round knockout over Laddie Lee, Boston youngster, in an eight-round bout. Several weeks ago Lee fought Ebbetts to a draw here. The weights were: Ebbetts, 160½; Lee, 160.

Ernie Jarvis, English bantamweight, won an eight-round decision over Frisco Grande, Filipino. Jarvis weighed 118; Grande 114½.

FLORENCE MILLS SETS TRACK MARK

Steps Mile and Seventy in 1:43 2-5 at Aurora—Beats Classy Field in Winning Race

(Special to The Colonist)

AURORA EXPOSITION PARK, May 24.—Mrs. O. Viau's beautiful mare, Florence Mills, with a money winning habit that was proverbial all last year, broke the Aurora track record of 1:43 2-5 by two-fifths of a second, in the featured event of the day, and spread-eagled a field of such stake horses as Shasta Gold, Rip Rap and Devon. Jockey Allen had the mount on Florence Mills and made no mistakes in sense of direction, taking the mare right to the rail and sticking like glue until the last jump.

First race—Six furlongs:
Dunbeath (Moore) ... $ 8.00 $ 4.60 $ 2.80
Gabaldon (McCrossen) ... 9.80 9.30
Topango (Landolt) ... 9.80
Time, 1:12 2-5. Also ran: Paul Weidell II, Mary, Connora, Walhoe, Program, Mom's Cook, Monarch, Raglima, Rocking, Trinket.

Second race—Six furlongs:
Privately (Lyons) ... $11.30 $ 5.30 $ 2.00
Chink (McCrossen) ... 6.80 3.30
Sandy Hatch (Ray) ... 2.30
Time, 1:12. Also ran: Brasen, Roycrofter, Button, Golden Sight, Carom, Sturdy Stella, Levor.

Third race—Five furlongs:
Woodface (Dorrett) ... $ 8.40 $ 4.20 $ 3.40
Black Darling (Inselone) ... 2.20 2.90
My Girl (Moore) ... 10.70
Time, 1:00 2-5. Also ran: Sentry Lass, Frank Keane, Peggy Lee, Colonel Hemingway, Shasta Grape, Odd Bet, Gunsadin.

Fourth race—One mile:
Griego (W. Crees) ... $ 9.10 $ 4.70 $ 3.90
Bocaratone (Leyland) ... 2.90 2.20
Moses (Robinson) ... 16.50
Time, 1:40 2-5. Also ran: Paprika, Determan, Secrecy, Tribal, Beth's Premium, Silver Queen, Raymondale, Sincerely, Edrewajer.

Fifth race—Mile and seventy yards:
Florence Mills (Allen) ... $7.80 $ 4.50 $ 2.40
Devon (Pinnerty) ... 7.20 4.20
Fannie May (R. Jones) ... 2.70
Time, 1:43. Also ran: Shasta Gold, Rip Rap.

Sixth race—Mile and one-sixteenth:
Isoard (Inselone) ... $ 4.90 $ 2.80 $ 2.50
Bird Behave (McCrossen) ... 2.90 2.60
Sligo Branch (Guerra) ... 15.70
Time, 1:49 1-5. Also ran: My Destination, Blue Beans, Star Glory, Happy, Montesaile, Berry Picker, Dr. A. Loewenthal, Sporting Editor.

Seventh race—Mile and one-sixteenth:
Captain Adams (W. Crees) ... $13.80 $ 7.80 $ 6.30
Bird Behave (McCrossen) ... 6.80 5.60
Sligo Branch (Guerra) ... 8.00
Time, 1:48. Also ran: Adieu, Babbling, Marius, Sam Jowl, Bad Luck, Flora Le Breton, George D. Gaw, Riot, Ticker.

OVERNIGHT ENTRIES

First race—Five and one-half furlongs:

My Ally	112
First Hour	101
Ambitious	109
Far Away	107
Haloide Guy	112
Red Apple	95
Kentex	98
High Spot	90
Winnie Stuart	100
Golden Brown	111
Under Tow	108
Lilla B	100
Spring Street	98
National Brick	107
Burkdale	112
Assessor Charlie	107
Jean Seth	95
Col. Pallon	104

Second race—Six furlongs:

Ted Healy	106
Capt. Lawton	100
Dancing	103
Cruelty	111
Go Away	100
Joe Curtis	110
Shasta Monk	106
Hawes	110

Third race—Five furlongs:

Little Beaver	106
Black Alice	106
El Patrion	112
Leading Lady	102
Enola B	107
Donna Maria	101
Country Maiden	100
Blind Hills	112
Daisy Mint	100
Mildred Wood	112
Troops of Dawn	113
Miss Karnel	112

Fourth race—Six furlongs:

Aviator	104
Harandeen	108
Wildrake	108
Joyball	104
Participate	101
Honi Soit	104

Fifth race—One mile:

Watch the Time	115
Tanist	115
Master Ace	109
Field Marshal	104
Duck It	104
Frightful	112
Job	113
Thee Pay	113

Sixth race—Mile and seventy yards:

Donna Santa	109
Miss Torch	101
Devil Girl	107
Fair Catch	103
Flora Le Breton	101
Lexington Maid	105
Gay Hallie	105
Paula Shay	112
Major	106
Fehrah	106

Seventh race—Mile and one-sixteenth:

Hion Pine	110
Noreeman	104
Samaren	111
Miss Chinlesy	105
Monday Morning	106
Porridge	107
Rapier	109
Scoop	106
Treasurer	107
Minstrel Boy	105
Atla	118
Letter Six	100
Brazen	113
Raymondale	100

Weather, clear; track, fast.

CALGARY, May 24.—Over 8,000 persons, the largest crowd in history, enjoyed the holiday races at Victoria Park. Weather and track conditions were ideal. York Home, carrying 126 pounds, with Jockey T. Roberts up, won the Victoria Day handicap, the feature race. Miss Barbara Kent, winsome movie star, had the honor of crowning the winner and presenting the rider with a floral horseshoe.

Cycle Meet Marred By Two Nasty Spills

R. J. Duncan Has Narrow Escape From Death When He Collides With Fence—Vancouver Riders Carry Off Premier Honors

Marred by nasty spills, in which the riders received only minor injuries, some close and exciting races were presented at the cycle meet held at the Royal Athletic Park yesterday afternoon by the Victoria Cycling Club. Some 800 people sat in on the programme, which was featured by close finishes and clever riding by the pick of local and Mainland riders.

The first spill occurred in the first heat of the quarter mile open when Beverley Peden and Chuck Staples, two of Victoria's crack riders, were forced from further competition when they were sent sprawling over the track on the third turn. Although badly shaken up, neither of the riders were seriously injured.

MIRACULOUS ESCAPE

R. J. Duncan, of Victoria, had a miraculous escape from death in the two-mile handicap when, in an effort to evade Stan Jackson, he went clean into the fence at the second corner of the track. Only immediate thought on the part of this youngster saved him from almost certain death. The mishap occurred when Stan Jackson's front tire came off and he was thrown. Duncan, in an effort to miss Jackson swerved to such an extent that he found it impossible to turn the corner. Consequently he went into the fence, wheel and all. The front wheel of his machine was smashed, while he was badly scratched on the shoulder. Outside of body wounds and a severe shaking-up Duncan is all right. Don Sutherland, of Vancouver passed out in this event also when his front tire was punctured.

MAINLANDERS WIN MOST

The majority of the important events were carried off by the Mainland riders, while Victoria came in for second and sometimes third place honors. Jim Davies, present holder of the Daily Colonist Cup, carried off the honors in the one-mile open, defeating Stan Jackson, of Victoria.

Leo Marchiori, from across the Gulf, was first in the quarter-mile open, with D. Macready, also of Vancouver, second.

M. Irving, from the Mainland, won the one-mile novice, while S. Dowling, who hails from Vancouver, was first in the two-mile handicap. Following the races, the prizes were distributed by Alderman James Adam.

Results follow:

One Mile, novice—1, M. Irving, Vancouver; 2, C. Davies, Vancouver; 3, G. Parrott, Victoria. Time, 2:38.

One Mile, open—1, Jim Davies, Vancouver; 2, Stan Jackson, Victoria. Time, 2:28.

Half Mile, handicap, boys under 14—1, R. Wensley, Victoria; 2, R. Ballantyne, Victoria; 3, C. Peden, Victoria. Time, 1:18.

Quarter Mile, open—1, Leo Marchiori, Vancouver; 2, D. Macredy, Vancouver; 3, Don Sutherland, Vancouver.

One Mile, handicap, boys under 16—1, W. Epsley; 2, P. Tyson; 3, Glen Robbins. Time, 2:26 2-5.

Two Mile, handicap—1, S. Dowling, Vancouver; 2, L. Rush; Victoria; 3, M. Irving, Vancouver. Time, 4:40 3-5.

There's only one quality of
MAGIC BAKING POWDER
and that's the highest
Made in Canada
NO ALUM
E.W. GILLETT CO. LTD.
TORONTO, CAN.

Doc Snell Wins

TACOMA, May 24.—Doc Snell, Tacoma junior lightweight, won the decision over Battling Bulahan, San Francisco Filipino, in the six-round main event of a programme here tonight. Snell won easily.

Dr WATSON'S TONIC ALE & STOUT

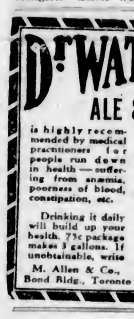

is highly recommended by medical practitioners for people run down in health — suffering from anæmia, poorness of blood, constipation, etc.

Drinking it daily will build up your health. 75c package makes 3 gallons. If unobtainable, write
M. Allen & Co., Bond Bldg., Toronto

Pay as You Ride
Perfect Bicycles Sold on Terms of $5.00 per Month
PEDEN BROS.
1410-12 Douglas St. Phone 817

IMPORTED
CAPSTAN
NAVY CUT
(MEDIUM)

2 OZ. TIN
Medium Strength
45¢

B. C.
DOUBLE DISTILLED
OLD RYE
WHISKY
Double distilled—then aged. The first assures purity—the second a delightful flavor.
Reputed Quarts $3.25

Look for this Label

DISTILLED AND BOTTLED IN BOND BY
The B.C. Distillery Co., Limited
NEW WESTMINSTER, B.C.
23A
This advertisement is not published or displayed by the Liquor Control Board or by the Government of British Columbia.

Capitals Score Twin Victory and Climb to First Berth in Loop

Local Balltossers Go to Front in Vancouver Island Baseball League—Defeat Chemainus 10-8 and Port Alberni 8-3

Victoria Capitals climbed to first berth in the Vancouver Island Baseball League by virtue of their double victory yesterday in a two-game series played at the Royal Athletic Park. In the morning game the locals handed Chemainus a 10-8 defeat and brought a perfect day to a fitting conclusion by trimming Port Alberni 8-3 in the evening encounter. A crowd estimated at approximately 2,500 witnessed both games.

Mr. Stickney, diminutive twirler from the pitching staff of the visiting Chemainus balltossers, fared somewhat badly in the morning encounter, and after facing the battle for two and two-thirds innings, was relieved in favor of "Fat" Johns. Victoria collected seven safeties from Stickney's offerings, but this added to by a number of walks and the odd error by his teammates placed him in a very unpleasant position. In fact when he left the hillock Victoria were on the right end of 9-2 count.

CHEMAINUS RALLY

This is how the battle carried on until the first of the eighth when Chemainus drove six runs over. Forbes, who had been dazzling the visitors with his whirlwind speed and twirling ability showed signs of weakness in this inning, and Chemainus bunched five hits while his teammates pulled some costly boners. In their half of the eighth the Capitals drove one run over, making the final score 10-8.

Norm Forbes, who worked his first full game for the locals, was fairly consistent and breezed eleven, while he was nicked for ten hits. "Fat" Johns, who relieved Stickney proved a source of worry to the local sluggers with his slow curve ball, while his associates in the infield and outer gardens gave him better support than that afforded Stickney.

Oatman led with the willow, snaring three hits out of four trips to the plate.

DANGERFIELD IN FORM

Playing good ball behind the sterling pitching of Jimmie Dangerfield, the Capitals sent the Port Alberni nine down to defeat by an 8-3 score in the second game.

Dangerfield sent back fifteen visitors to the bench via the strikeout route, and they collected six bingles off his offerings.

Gilliland started for the upIslanders, but was swept aside in the fourth frame by a tide of base hits, mixed with a few bases on balls. King was rushed in to try to stem the tide and did fair at times, but couldn't cure himself of his wild pitches. He proved a puzzle for the locals for a time, but eventually they got to him and began to unreel long base hits.

The visitors started off in the first inning but the Caps came right back in the next frame and evened things up. The Capitals took the lead in the next frame, never to be headed, when they crossed the rubber twice, and increased it in the fourth with four more runs. They tallied their final run in the fifth stanza. Port Alberni netted two more runs, one in the sixth and another in the seventh.

Noble and McKenzie led the locals with the willow, collecting two hits each, while the McLean brothers did likewise for the visitors.

FIRST GAME

Chemainus—	AB	R	H	PO	A	E
G. Robinson, 3b	5	1	1	1	2	0
Kasahara, 2b	4	0	0	1	0	0
McKinnon, 1b	5	2	2	10	0	0
B. McBride, cf	5	2	2	4	0	1
Stickney, p, cf	4	1	2	0	1	0
Johns, p	3	1	1	0	0	0
D. McBride, rf	2	0	0	0	0	0
W. Robinson, ss	4	1	2	0	0	2
Wylie, c	3	0	0	7	3	1
Coolie, lf	3	0	0	1	0	0
Totals	38	8	10	24	6	4

Capitals—	AB	R	H	PO	A	E
Oatman, 1b	4	3	3	14	0	0
Dunn, 2b	2	1	0	0	2	1
Minnis, ss	4	0	0	0	2	1
Forbes, p	4	1	1	0	5	0
Cummins, 3b	5	1	3	1	1	2
Noble, cf	4	2	1	1	0	0
Driver, rf	3	2	1	0	0	0
Sallaway, lf	4	1	1	0	0	1
Moore, c	3	2	1	11	0	1
Totals	33	10	11	27	10	6

Score by innings—

Chemainus	0	0	2	0	0	0	0	6	0
Capitals	0	4	5	0	0	0	0	1	x

SUMMARY

Left on bases, Chemainus 6, Victoria 9; two-base hits, D. McBride, Robinson, Stickney, Oatman, Moore; wild pitch, Johns 1; sacrifice hits, Coolie, Dunn (3), Minnis, Noble; stolen bases, W. Robinson (2); struck out, Forbes 11, Stickney 2, Johns 4; bases on balls, Stickney 5, Johns 1, Forbes 2; hit by pitcher, Stickney by Forbes. Umpire, Allie McGregor. Time of game, 1:55.

SECOND GAME

Port Alberni—	AB	R	H	PO	A	E
H. McLean, 2b	4	0	1	1	1	1
Kearney, ss	4	1	2	0	0	1
Sherwood, 1b	3	1	0	8	0	0
F. McLean, lf	4	0	1	0	0	1
McNaughton, cf	4	0	2	2	0	0
Watson, 3b	4	0	0	1	1	0
Marshall, rf	1	0	0	0	0	0
Herbertson, rf	2	0	0	0	0	0
Kerr, c	3	0	0	7	0	1
Gilliland, p	1	0	0	0	1	0
King, p	2	1	0	2	2	0
Totals	32	3	6	21	5	4

Victoria—	AB	R	H	PO	A	E
Oatman, 1b	2	2	0	2	0	1
Dunn, 2b	4	0	1	0	0	1
Minnis, c	2	0	0	16	0	0
Cummings, 3b	4	1	1	2	1	0
Noble, cf	4	1	2	3	0	0
Sallaway, lf	2	1	0	0	0	0
McKenzie, ss	4	1	2	0	0	0
Curtis, rf	4	1	1	1	0	0
Dangerfield, p	3	1	0	0	2	0
Totals	29	8	7	24	3	2

Score by innings—

Port Alberni	1	0	0	0	0	1	1	0	
Victoria	0	1	2	4	1	0	0	x	

SUMMARY

Two-base hits, F. McLean, Noble; sacrifice hits, Minnis 2, Sallaway, Curtis; stolen bases, H. McLean, Kearney, McNaughton, King, Oatman, Cummings, Sallaway; struck out, by Gilliland 1, King 2, Dangerfield 15; bases on balls, H. Gilliland 2, King 1, Dangerfield 1; passed balls, Kerr 2, Minnis 2. Umpire, Allie McGregor. Time of game, 1:25.

Wins Massachusetts Open Golf Title

LEO DIEGEL

BOSTON, May 24.—Leo Diegel, New York professional, won the Massachusetts open golf title today with a total score of 294 for the four rounds.

H. A. ISMAY AND MISS ARCHIBALD WIN MIXED TENNIS

H. A. Ismay and Miss Archibald were the winners of the American mixed doubles handicap tournament played at the Victoria Lawn Tennis Club yesterday. Ideal weather conditions favored the players, and there was a large attendance at the courts.

Peter Phillips and Miss Hambly, Steve Jones and Miss Lawson, and H. A. Ismay and Miss Archibald were the winners of the respective frames, with the latter pair winning out in the finals.

Following the tournament the prizes were presented.

LOCAL BOWLERS DEFEAT DUNCAN

Victoria Club Triumphs Over Up-Islanders by 49 to 26—Tommy Renfrew's Rink Wins

Victoria Lawn Bowling Club defeated two rinks from Duncan on the home greens at Beacon Hill Park yesterday morning by a score of 49 to 26. Afterwards the visitors were entertained to luncheon at the Chamber of Commerce. They played two rinks from Burnside in the afternoon.

In the rink competition at Beacon Hill in the afternoon, the first prizes were captured by the rink captained by Tommy Renfrew, who defeated H. Renwick by a score of 32 to 12. The rinks headed by J. McCosh and A. H. Parker tied for second place, each with a score of sixteen points above their opponents. There was a big turnout for this competition, fifty-six players taking part.

Following is the Victoria-Duncan score:

VICTORIA		DUNCAN	
A. J. Broderick		J. Armour	
C. P. Dawson		H. L. Helen	
G. V. Greenhill		W. Batstone	
Jas. Munro, skip	27	J. Reeves, skip	17
F. R. Exham		R. H. Whidden	
W. J. Macallan		D. McKenzie	
H. V. Mills		F. Campbell	
H. Renwick, skip	22	D. Campbell, skip	9
	49		26

Following are the scores of the winning rinks in the Victoria Club competition:

M. B. Lloyd		E. H. Pile	
A. Booth		Archibald	
G. Garmeson		W. MacKay	
T. Renfrew, skip	32	H. Renwick, skip	12
M. Smith		C. Dickens	
W. Morrison		E. E. Corbett	
W. Armstrong		F. W. Dawey	
T. McCosh, skip	28	Jas. Munro, skip	13
W. D. Morgan		J. Fullerton	
C. P. Dawson		W. J. Finlay	
F. J. Harris		C. Collinge	
A. H. Parker, skip	29	A. B. McNeill, skip	13

Home Run Standings

Yesterday's home runs:

Ruth, Yanks	1
Lazerri, Yanks	1
Gehringer, Tigers	1
Holm, Cardinals	1
Bottomley, Cardinals	1

The leaders:

AMERICAN LEAGUE

Ruth, New York	14
Hauser, Philadelphia	8
Gehrig, New York	7
Todt, Boston	6
Meusel, New York	4
Goslin, Washington	4
K. Williams, Boston	4
Fox, Philadelphia	4

NATIONAL LEAGUE

Wilson, Chicago	9
Bissonette, Brooklyn	7
Bottomley, St. Louis	7
Ott, New York	5
Harper, St. Louis	4
Hafey, St. Louis	4

League Totals — National, 123; American, 122; grand total, 245.

Macallum Surprise Of British Amateur Golf Championship

South Staffordshire Man Eliminates W. Torrance to Create Another Upset—Veteran Banker Advances by Two Decisive Wins

PRESTWICK, Scotland, May 24.—After brilliantly stroking into the discard such well-known British amateur golf players as C. Tolley, W. F. Stout and Douglas Grant, A. R. Macallum, of South Staffordshire, has become the hero of the British amateur golfing championship being played here. He provided an upset each day since the championship commenced last Monday, and today proved no exception, for when Macallum eliminated W. Torrance, of Edinburgh, 7 and 6, and entered the eighth, he produced the biggest surprise of the entire championship, which has been replete with upsets.

Torrance, who has been a Scottish international on six occasions and also represented Great Britain in Walker Cup matches against the United States, collapsed so badly when playing against Macallum that he lost eight holes in a row. On three occasions Torrance hit his first tee shot over the railway, and apparently disgusted, he did not essay a fourth drive, but instead conceded the hole and walked to the second tee. He won the second hole, but after being stymied at the "Cardinal" hole he went utterly to pieces. Macallum in the meantime continued his brilliant play and averaged fours throughout.

Earlier in the day Macallum had defeated Douglas Grant, British American two up.

VETERAN BANKER WINS

Beaumont Pease, veteran banker, whose playing has been one of the high lights of the championship and who eliminated Sir Ernest Holderness, strong favorite yesterday, won both his matches today. In the morning he trounced M. McMaster, of Burban, 5 and 3. This afternoon he entered the eighth by eliminating T. F. Ellison, former English amateur champion, at the twentieth hole.

Andrew Jamieson, the Scottish champion, entered the last eight by defeating Leslie Rankin, of Sunningdale, one up. He advanced to the last sixteen in the morning by defeating the veteran H. D. Gillies, 5 and 4.

The final eights will be contested by five Scots and three Englishmen.

WILHELM IN SEMI-FINALS

Two Veterans and Pair of Youngsters to Battle for Oregon Title —Russell Smith Survives

PORTLAND, May 24.—Two veteran campaigners of tournament golf, and two younger members of Oregon clubs, who have not yet reached the voting age, went into the semi-finals of the annual Oregon State golf championship tournament here today.

Russell Smith, Waverley, who won his first Oregon State title back in 1926, and Don. Moe, nineteen-year-old star of the Alderwood Club, runner-up in the State meet last year, will tee-off tomorrow in one of the thirty-six-hole final matches.

In the lower half of the championship division, Rudie Wilhelm, six times winner of the State title, and present champion, will defend his crown against Vincent Dolp, another Alderwood youngster.

C.P.S. TO MEET AMERICAN TEAM

Seattle Lacrosse Players Will Be Here Tomorrow for Exhibition Game at Athletic Park

In an intercity lacrosse game, Seattle will cross sticks with the Canadian Puget Sound team at the Royal Athletic Park tomorrow at 3 o'clock. The Americans are reported as having a strong team and will be expected to give the locals a great battle.

C.P.S., who have been selected to uphold the capital city's colors, will be at full strength and promise to turn the invaders back home with a defeat chalked up against them.

Seattle will line up as follows:

Derouchie, goal; Brown, point; Dunbrack, cover point; Teague, first defence; Travers, second defence; Pottinger, third defence; Olson, centre; F. Olson, third home; Ross, second home; Gregory, first home; Matthews, outside home, and McMillian, inside home.

English Pair Wins In French Tennis

AUTEUIL, France, May 24.—The team of Helen Wills and Francis T. Hunter is the only American threat left in the doubles events of the international hard court tennis championship as a result of the elimination today of Hunter and his Australian partner, Norman E. Brookes, in the men's doubles by the Argentine stars, W. E. Robson and Ronald Boyd.

The South Americans, displaying better teamwork than their rivals, triumphed by scores of 6-4, 6-3, 6-8, 6-1. The fifty-two-year-old Brookes found the pace too swift to follow, although his crafty strokes, coupled with Hunter's hard driving, helped to make it a close and interesting battle until the final set.

Sidney Wood, young American, went down to defeat in the men's doubles with his French partner, Edmond Blanch, before the English pair, J. C. Gregory and C. H. Kingsley, by scores of 6-1, 6-4, 4-6, 6-2.

RUTH MOVES UP IN "BIG SIX"

Bambino Now in Second Place Behind Hornsby — Paul Waner Goes Hitless

Babe Ruth's home run bat which blasted the Bambino's fourteenth of the season over the fence at Philadelphia yesterday, lifted the Yankee slugger into second place in the big six. Ruth's average after the doubleheader was .356, one point better than that of Paul Waner, who fell sharply through going hitless against the Cubs. The decline of Waner left Rogers Hornsby more comfortably in the lead as he was not scheduled to play yesterday. Ty Cobb got three hits in two games against the Yanks, but lost two points. Frisch picked up two points by getting one hit. The standings to date:

	G.	AB.	R.	H.	Pct.
Hornsby, Braves	30	106	22	39	.368
Ruth, Yankees	34	118	40	42	.356
P. Waner, Pirates	35	138	29	48	.348
Cobb, Athletics	31	123	17	44	.331
Frisch, Cardinals	37	147	22	48	.327
Heilman, Tigers	30	152	24	45	.296

TWO COUPLES TIE IN MIXED ROUND AT OAK BAY LINKS

Mr. and Mrs. Hepburn and Mr. and Mrs. Price tied for first place in the Empire Day mixed foursomes played yesterday at the Victoria Golf Club, each having a net 72. W. B. Leach and Miss J. Turner were second with a net 74. Half the combined handicaps were allowed. The scores follow:

	Gross	Net Comb'd H'cap	Net
Mr. and Mrs. H. F. Hepburn	90	18	72
Mr. and Mrs. A. V. Price	89	17	72
W. B. Leach and Miss Jennie Turner	98	24	74
Mr. and Mrs. A. S. O. Musgrave	96	20	76
J. D. Virtue and Miss C. M. Lovell	100	22	77
Mr. and Mrs. E. P. Gillespie	98	20	78
Art Beasley and Miss McBride	95	15½	79½
Mr. and Mrs. R. Peachey	100	20½	79½
Mr. and Mrs. H. P. Johnson	100	20	80
Mr. and Mrs. Roy Hadley	102	22½	80½
Jim Hunter and Mrs. Philbrick	93	10½	82½
T. L. Swan and Mrs. Parry	98	13½	82½
Mr. and Mrs. Jack Rithet	86	13½	82½
Mr. and Mrs. Atwell King	104	20	84
Mr. and Mrs. Jimmy Gray	111	27	84
L. de S. Duke and Miss Pitts	107	18½	88½

Special
Just 2 Only
Electric Radios
$30 Reduction
Two demonstrators. Just like new. This is your opportunity to get an extra good electric radio at a great saving.
Pay $10.00 Monthly
COME EARLY
Kent's
641 YATES STREET

SCOTLAND'S BEST
McEWAN'S India Pale Ale
AND
STRONG ALE
A refreshing long drink for Summer weather
Brewed and bottled in Edinburgh, Scotland, by Wm. McEwan & Co.

By appointment to His Majesty King George V.

This adv. is not inserted by the Liquor control Board or by the Government of British Columbia

HARDINGE PILES UP BIG SCORE

Kent Player Reaches 187 Not Out Against Gloucestershire—Woolley Gets Over Century Mark

LONDON, May 24.—Scores, when stumps were drawn in cricket matches in England today, were:

Oxford University vs. Derbyshire, at Oxford: Derby, 154 for six wickets (Bowen 56).

Northamptonshire vs. Yorkshire, at Northampton: Northants, 54 for three wickets.

Worcestershire vs. Middlesex, at Worcester: Worcester, 225; Middlesex, 145 for one wicket (Lee 86, not out).

Gloucestershire vs. Kent, at Gloucester: Gloucester, 174; Kent, 359 for four wickets (Hardinge 187, not out; Woolley 107).

Cambridge University vs. Nottinghamshire, at Cambridge: Cambridge, 117 (S. Staples, seven wickets for 44 runs); Notts, 19 for two wickets.

The match between the touring West Indian team and Norfolk, at Norwich, was drawn, scores being: West Indies, 149; Norfolk, 123 for nine wickets.

J.B.A.A. Regatta at Gorge Sees Many Thrilling Finishes

Junior Fours, Club Fours, Senior Singles Decided by Scant Margin of Victory—Thousands Enjoy Splendid Programme

The banks of the Gorge blossomed forth into an old-time spectacle again yesterday afternoon when the first May 24 regatta in three years was staged by the J.B.A.A. Although the flashing paddles and weird chants of the Indians were missing, the event proved an outstanding success and was greatly enjoyed by the thousands of people who lined the sloping sides of the favorite inland waterway, and others who dotted the waterway in miniature craft, consisting of canoes, rowboats, launches and rafts.

Many thrilling races were seen, some being decided by the scant margin of a yard and others by a quarter or half length. J.B.A.A. oarsmen were in their element and won all the important events.

One of the most spectacular finishes was provided by the club fours. The boats were bow to bow most of the distance, when Billy Kennedy quickened the stroke of his team in the final sprint to win by a yard.

JUNIOR FOURS CLOSE

Another race which held the crowd in suspense was provided by the Junior J.B.A.A. and Brentwood fours. The oarsmen pulled on even terms practically the whole way, and the Bay crew, which took a half-length lead about 100 yards from the finishing line, just managed to hold out under the strong challenge of the College.

Ray Ditchburn, of J.B.A.A., and Pratt, of Brentwood College, had a great struggle in the senior singles, with the Bay oarsman coming through on top by the scant margin of three feet. The boys stroked their shells in the style of veterans and gave a finished display.

CUTTER RACE GOOD

One of the feature events of the programme was the cutter race, between a crew from the visiting U.S.S. Pennsylvania and a picked crew from the J.B.A.A. and Brentwood oarsmen, the tars winning by about three lengths, after giving an exhibition of rowing that has seldom been the lot of Victoria fans to see.

The Pennsylvania sent a special tender up with two boats, and their contribution was greatly appreciated by the J.B.A.A. officials.

One of the greatest upsets of the regatta was the defeat of Donaldson by Speed, who won by three lengths. Another upset occurred in the senior fours, when J.B.A.A. flaunted their colors in front of the crack Brentwood College crew by two lengths.

The outboard racing events between Cliffe Adams, in his Johnston Baby Stepper, and Sidney Pickle, in his Mustard, proved exciting. The tiny craft skimmed the water at about a thirty-mile-an-hour speed and the short turns provided many thrills.

Results follow:

Club fours—1, Billy Kennedy's crew (Kennedy, s.; Clarke, 3; McMichael, 2; and Nash, bow); 2, Dan Moses' crew (D. Moses, s.; Bull, 3; Mercer, 2; and Darbyshire, bow).

Junior fours—1, J.B.A.A. crew (Woods, Locke, Ditchburn, Donaldson and Moore); 2, Brentwood College (Pugh, Parris, Pitfield, Lawson and Fogg).

Senior fours—1, J.B.A.A. (Crane, C. Forbes, Speed, Dodds and Moore); 2, Brentwood College (Nickson, Cameron, Mathews, Strang and Oppenheimer).

Junior singles—1, Crane, J.B.A.A.; 2, Marlett, Brentwod College.

Senior singles — 1, Ditchburn, J.B.A.A.; 2, Pratt, Brentwood College.

Boys' single paddle, canoe race—1, Lennox; 2, Davies.

Double paddle canoe race—1, Boyd; 2, Webster.

Junior doubles—Crane and Dodds; 2, Ditchburn and Locke.

Cutter race—1, U.S.S. Pennsylvania (Nelson, Schexayer, Minard, McMutrie, Montoney, Ringer, Rux, Fribery, Mouzer, Faralalder, World and Lolan); 2, J.B.A.A. (Kennedy, B. Forbes, Nash, Strang of Brentwood, Cameron of Brentwood, A. Walls, Mercer, Mawhood, Bull, Jones, Darbyshire, Moses and Walls).

Club singles—1, Speed; 2, Donaldson.

R. J. Darcus, Medalist In Upper Island Golf

Colwood Player Has 76 at Qualicum Beach—Jack Matson Second—Mrs. Crowe and Miss Carey in Title Play

(Special to The Colonist)

QUALICUM BEACH, May 24—R. J. Darcus, of the Colwood Golf Club, Victoria, won the medal honors in the qualifying round of the Upper Island golf championship here today, when he toured the course in 76, two strokes better than Jack Matson, who was second with a 78. Eight Victorians made the championship flight.

Weather conditions were ideal today and the course was in wonderful shape.

Mrs. W. G. McKenzie, of Vancouver, led the women with a fine 88. Mrs. R. P. Baker, also of Vancouver, was second with 95. Miss Carey and Mrs. Crowe, of Colwood, qualified in this section.

The qualifiers follow:

MEN

R. J. Darcus, Colwood	76
Jack Matson, Victoria	78
A. T. Goward, Victoria	80
N. Thornton Fell, Victoria	80
M. R. Powell, Vancouver	81
R. B. Wilson, Victoria	81
Dr. Barrett, Victoria	84
Van Roggen, Vancouver	84
N. Filmer, Nanaimo	84
Capt. J. S. Matterson, Victoria	85
Norman Whittall, Vancouver	86
Peacock, Powell River	87
A. P. Foster, Vancouver	87
J. R. Waghorn, Vancouver	88
A. Coles, Colwood	89
W. G. Mackenzie, Vancouver	89

WOMEN

Mrs. W. G. McKenzie, Vancouver	88
Mrs. R. P. Baker, Vancouver	95
Miss Stewart, Vancouver	96
Miss Carey, Victoria	97
Mrs. Kennedy, Qualicum Beach	97
Mrs. Peacock, Powell River	98
Mrs. T. H. Havermeyer, Vancouver	98
Mrs. Crowe, Victoria	99
Mrs. Powell, Vancouver	99

Mrs. Crowe and Mrs. Powell will play off for the last place in the championship flight.

LECKIE
Style Footwear

For Those Who Prefer Smart Boots
Oxfords are very popular, but there is still a large group of well-dressed men who prefer Boots. The "Leckie" pictured here will meet all the requirements of a careful buyer and a well-dressed man.
J. Leckie Co., Ltd., Vancouver, B.C.
Sold by
MAYNARD'S SHOE STORE
649 Yates St. "Where Most People Trade" Phone 1232

The Mutual Life Assurance Co. of Canada

A Special Extra Dividend of $700,000.00 will be distributed by the company this year in addition to the regular dividend approximating $3,800,000.00.

FRED M. McGREGOR, District Manager
201-4 Times Building, Victoria, B.C.
I. F. SHADE, C.L.U. W. E. McINTYRE, C.L.U. J. W. OKELL, C.L.U.
W. H. BARCHAM, C.L.U. R. T. CHAVE
JAMES ELRICK, Esquimalt, B.C.

Health and Diet Advice

By DR. FRANK McCOY

CALCIUM STARVATION

Every tissue of the body contains organic calcium, which is also known by the name of lime. The hard tissues such as the osseous or bony structure, and the firm tendons and ligaments contain the largest proportion of this valuable element, but no cell of any other part of the body can live for very long unless calcium is included in its mineral composition.

The blood is predominately alkaline, and death ensues as soon as this alkaline balance is lost and the blood becomes overcharged with acids. Judging health as 100 per cent, if the blood contains only one-half as much alkali as it should, the health of that individual so deprived of alkaline bases is certainly not over fifty per cent of the normal. Calcium stands as the greatest source of this blood supply of alkaline salts.

Efforts are being made by chemists to develop some method of supplying this lime to the tissues through artificial means, but their efforts have so far completely failed and we are forced to fall back upon the natural source so obvious at all times. This natural supply can come only from the use of food which is rich in calcium and which has not been demineralized by too much preparation and changing by food merchants.

Whole grains include calcium in abundance in their chemical composition, but this element, as well as many others, is completely lost in the roller-mill process used in making white flour.

Cows need the whole grain to remain in health and give life to their calves. If fed on white flour they sicken and die within a few weeks. This is because of starvation for the necessary organic minerals of the whole grain. If the cows are only fed partly on white flour, their calves will be born dead, or live only a few hours. What chance do human mothers have to be healthy or bring into the world vigorous offspring when over fifty per cent of their diet during the gestation period is composed of food made from bolted flour? If a sufficient supply of the leafy green vegetables is used, the loss of the whole grains will not be felt, but if only excesses of pure starch are used, the blood will be robbed of its reserve of calcium and the cells must suffer from such loss.

People who use an excess of decalcified food will always complain of being "run down." If they ever expect to "run up" again this can only be brought about by the use of unrefined foods which will "run up" their calcium units in the cells.

Calcium-starved patients cannot digest food properly, as this element is indispensable in making the digestive ferments, without which the chemistry of digestion and assimilation cannot take place.

If you have enough calcium in your blood, when a wound is accidentally made, the blood will coagulate quickly in the wound; whereas, those known as "bleeders" show an evidence of being calcium starved.

The use of over-refined foods of any kind is the direct cause of decaying and crumbly teeth.

Resistance to disease is also made less and less as the alkaline balance of the blood is lost and the tissues develop a more acid reaction.

You cannot get your lime out of the rocks as the plants do, but you have always for your use the vegetables which have converted the mineral lime into organic calcium to be used by the body as nature intended.

Correspondents wishing to communicate with Dr. McCoy are advised that his address is Builders Exchange Building, Los Angeles, California, U.S.A.

POST Toasties
THE wake-up food
quick energy for work or play
MADE IN CANADA T1-28

Professor Who Frowns On Handshaking

DR. H. W. HILL

During a recent lecture to physicians of Vancouver, Dr. H. W. Hill, bacteriologist at the University of British Columbia, revealed that tests carried out showed that through handshaking in ten cases germs were transmitted to the fifth individual. "Rub noses if you wish when you meet your friends," urged Dr. Hill, "but refuse to shake hands."

de Kuyper Gin
Genuine HOLLANDS Gin
Heart Label
The original flavour again
Recalling old memories
DISTILLED THREE TIMES, THOROUGHLY RECTIFIED.
JOHN de KUYPER & SON, Distillers
ESTABLISHED 1695
Rotterdam — Holland
5

This advertisement is not published or displayed by the Liquor Control Board or by the Government of British Columbia.

SIR A. MOND'S PLAN EXPLAINED

Rationalization of Industry Means Monopoly Protected by Tariff

The art of progaganda in religion, politics, commerce, or, in fact, anything, consists in finding a formula, a catchword, a slogan. Mr. Lloyd George is a pastmaster in devising wizard words, like "the war to end war" and "a home fit for heroes." Formula-finding is not a high intellectual process, and issues from the order of brain that invents captions for films and headlines for hoardings and sensational advertisements.

The rationilization of industry has, I believe, been discovered by Sir Alfred Mond, and is certainly a clever formula, writes A. A. B. in The London Standard. The nationalization of industry being the fetish of the Socialist Party, what could be smarter than to change the first letter into one which suggests something moderate, reasonable and fair to all parties?

The blessed word, with its pseudo-suggestion of the scientific, has already hypnotized quite a number of important people, including Lord Londonderry, one of the biggest coalowners in the North of England.

If rationalism of industry merely means the amalgamation of certain big concerns, with its inevitable consequence of the ruin and suppression of certain small concerns, it may be a beneficial operation in certain cases—in that of the coal trade, for instance. I neither deny the proposition nor affirm the contrary. What I want to make clear, if I can, is the essential or underlying meaning of a plausible phrase and the conditions necessary to its success as an economic policy.

WHAT IT MEANS

Rationalization of industrial interests means the elimination of competition by amalgamation. I am sorry to have used so many long Latinized words, so I will say that rationalization means restriction of output, plus monopoly, plus non-competitive prices. For instance, if the owner of anthracite coal mines suffers from the competition of other Welsh anthracite mines, some of which may be over-capitalized, the rational way to avoid losses is to combine, restrict output, agree upon a uniform price, and damn the consumer.

Again, the eminent firm of which Sir Alfred Mond is the head, made, as all the world knows, international agreements as to markets and prices with the pre-war aniline firms in Germany, and probably has renewed them, for I know nothing of the business of Imperial Chemicals. Am I blaming Sir Alfred Mond for protecting his caustic soda and other chemicals? Not in the least; but, seeing that there are such animals in the world as consumers, I may be allowed to doubt whether it is national.

CONDITIONS OF SUCCESS

When it comes to applying the theory of rationalization to practice, there are two coincident conditions essential to success: (1) There must be a watertight agreement as to restriction and output and price amongst the producers; (2) the rationalized trade, which is, in short, a monopoly, must be protected by a tariff, or, what comes to the same thing, by the absence of any competing source of production outside the ring-fence.

The failure of the British plantation rubber industry to rationalize its market is full of instruction. The production of rubber from the Hevea Braziliensis tree in Halaya, Johore, Ceylon, Borneo, and the Dutch East Indies enjoys a monopoly in this sense: that there is at present no source of supply which can compete with the above mentioned countries. et the attempt on the part of the British planters to raise and stabilize the price of their commodity by restriction of output has failed because it was not possible to make a watertight agreement amongst all the producers.

The price of rubber having fallen rapidly, the companies managed by British directors agreed to restrict their output on a sliding scale according to prices, and in a year the exportable output has fallen to 60 per cent of the standard production, while the price has only risen from 1s. 4d. to 1s 7½d; in other words, the scheme has failed.

HOW ENFORCED

When I speak of the exportable output, I should explain that the Colonial Office has enforced the scheme on the Crown Colonies by export regulations in accordance with the request of the Rubber Growers' Association. The output by British-owned plantations in Java and Sumatra has been purely voluntary.

The scheme has saved a great many British plantations from ruin, but it has not succeeded in raising and fixing the price at the figure aimed at by the Rubber Growers' Association. Why? For the plain reason that the native growers in Ceylon and the Dutch planters in Java and Sumatra refused to come in, and condition 1 was wanting.

I have taken the example of an industry which requires no tariff, because protected by Nature. But take industries like coal and steel, which are subject to fierce competition abroad. In order to rationalize them successfully, Sir Alfred Mond will require, first, a watertight agreement amongst producers; second, a prohibitive tariff keeping out German and American competition. Does he think he will get both? With all respect for his great ability, and recognizing fully the rejoicing in the Tory church over the sinner that repenteth, I doubt it.

IDEA FROM FRANCE

The policy is not even original. The idea first spread from M. Loucheur's proposal to the Economic Committee of the League of Nations in 1925 to rationalize coal, steel, and iron by the restriction of British coal and iron and a price agreement with the French mining and iron interests. As M. Loucheur is an ex-Minister, I am not sure, of Finance, but anyway a French financier of repute, it was becoming to treat his proposal seriously, though it would have meant throwing out of work both British and French miners and ironworkers.

Britain could not face the prospect of more unemployed. But France had few unemployed, and could redistribute her discharged miners and ironworkers into other industries by discharging and repatriating foreign workmen in French employment.

There were three million foreigners in France in 1925-6, there being plenty of work, partly owing to the inflation of the franc and partly owing to the number of French workmen killed or maimed in the war. It would have been easy for France to have repatriated, if she had wished the millions of Spanish, Italians, Czechs, Poles and Hungarians—a very different thing to dealing with our miners.

SIDE-TRACKED

M. Loucheur repeated his proposal on behalf of the French Government at the Economic Conference of the League of Nations in 1927, which side tracked the ingenious Frenchmen by advocating the lowering of tariff walls generally with its tongue very much in its cheek.

I repeat that I am not taking sides. I am, I believe, the only man alive who voted and spoke in favor of Jenning's proposal to put a ten per cent duty on all foreign manufactures. Being interested in rubber, I am in favor of the restriction scheme. My only wish is that people should understand that rationalization is a specious label for a trade monopoly, which to be operative must have the assistance of Government in the shape of a tariff. It is the domination of cost of production over selling price.

It is a method to enable producers to keep up the price against consumers, so that profits may be secured without having to worry about cost of production and labor wages in order to meet competition. There will be no more friction over wages; the consumer will pay. That is the rationalization of industry. It has long been the policy of the United States, and has made the fortunes of Carnegie and the other multi-millionaires of God's Own Country.

It may come to be the commercial policy of this country, and it may possibly be well that it should be so. In a constituency of twenty-five million manual workers the remnant who work with their brains cannot expect to be considered. Only, if we are going to imitate the American system of tariff-guarded monopolies, let us do so with our eyes open.

Change of time on E. & N. Ry.—May 23, trains depart 9:15 a.m. and 5 p.m.

Old Country Aviators in News Recently

CAPT. R. R. Bentley and his bride, the former Dorys Oldfield, to marry whom he flew the 8,000 miles from London to South Africa, recently arrived at Croydon airport after a honeymoon flight from Capetown back to London. They used a tiny two-seated plane and made the trip at a leisurely rate. "I have only a handful of luggage," said Mrs. Bentley, "as our little plane will not carry much besides ourselves. But the wonderful journey made up for that. We intend to fly back to South Africa in the Autumn. I even learned to fly our little plane during our honeymoon trip." Captain Bentley is seen in the illustration seated in his plane. Also shown is Lady Heath, who recently completed a solo flight from the Cape to Cairo, being the first woman ever to do so. Before her marriage to Sir James Heath, a wealthy mine owner, she was Mrs. Elliot-Lynn.

Wife—"What is that white powder on your shoulder?"

Husband—"Oh—er—my dear, it's only billiard chalk."

Wife—"Well, it's coming to something when you use scented billiard chalk!"

A very small boy was trying to lead a big St. Bernard up the road.

"Where are you going to take that dog, my little man?" inquired a passer-by.

"I—I'm going to see where—where he wants to go first," was the breathless reply.

powder for whiter and brighter teeth

Powder not only cleans teeth, it *polishes* them. And a brilliant polish makes white teeth look whiter still. That is why so many beautiful women use Calvert's. They choose Calvert's because it polishes so easily—a powder prepared in the right way, so smooth that you cannot feel it between your finger and thumb, and most refreshing to use.

Calvert's CARBOLIC Tooth Powder
Druggists sell it, 25, 50 and 75c.
Agent for Canada: Alan Webster, Keefer Building, Montreal
If you still prefer a dentifrice in paste form ask for the best that science can make—Calvert's Carbolic Dental Paste, 25 and 50c. a tube.

Vancouver Island

SAANICH PIONEERS PLAN THEIR PICNIC

Annual Event to Take Place on June 2—Sports Programme Arranged

BRENTWOOD, May 24.—The Saanich Pioneer Society will hold its annual basket picnic at the Government Experimental Farm, Sidney, on Saturday afternoon, June 2.

A good sports programme has been arranged under the convenership of Councillor L. C. Hagan, assisted by the following committee: Messrs. E. Blackburn, S. Lidgate, G. Mitchell, Alec McDonald, W. Mitchell and R. E. Nimmo.

The following ladies will be in charge of refreshments, etc.: Mrs. T. Harrison, Mrs. R. E. Nimmo, Mrs. W. Mitchell, Mrs. Blackburn, Mrs. G. Mitchell, Mrs. Lidgate, Mrs. Turgoose, Mrs. W. Derringburg, Mrs. W. Bissett and Mrs. E. Johns. Tea, coffee and sugar will be provided by the society.

Mr. Hoggan Dies in Vancouver Hospital

—NANAIMO, May 24.—Mr. William Hoggan, of Newcastle Townsite, died in the Vancouver General Hospital yesterday afternoon after a very brief illness. Word to this effect was received in Nanaimo last evening, and caused widespread surprise and regret. The late Mr. Hoggan, while not in the best of health, had not been considered as dangerously, or even seriously ill.

Forty-seven years of age, "Bill" Hoggan, as he was known throughout the district, was a native son, having been born on Gabriola Island, and lived in Nanaimo all of his life. Up until a short time ago he conducted the "Hoggan" store on the Townsite. He was a prominent member of the Nanaimo Gun Club, having joined that organization thirty years ago, and was one of its best trap shots and most enthusiastic supporters. He was also an ardent hunter and fisherman. Besides his widow, he is survived by one son, William, and four sisters, Mrs. Cox, Mudge Island; Mrs. James Deeming, Vancouver; Mrs. E. Deeming, North Vancouver; and Mrs. J. Holm, of San Francisco. The remains will be brought to Nanaimo for interment.

Buried at Nanaimo

NANAIMO, May 24.—Amid a large concourse of friends and relatives, the remains of Mrs. Crabbe were laid at rest yesterday afternoon at 4 o'clock. The funeral started from the family residence, 515 Fourth Street, Five Acres, under the auspices of the Women's Mooseheart Legion, whose ritual was conducted by Mrs. Hogg, S.R.; Mrs. Bailey, P.R.; and Mrs. Copeland, chaplain. Funeral services were conducted by Rev. H. Nixon at the home and graveside. Interment took place in the family plot in Nanaimo Cemetery, and the following friends acted as pallbearers: Messrs. J. Blair, M. Storey, W. Milligan, J. Milligan, J. Simpson and Buchanan. Many beautiful floral tributes were received.

Royal Oak Pupils Are Given Prizes Won At Flower Show

The grounds at Royal Oak School was the scene of a pleasing little ceremony on Tuesday afternoon, when the children were presented with the prizes, won at the recent flower show. Mrs. H. Pinhorn, president of the local branch of the Women's Institute, and Mrs. H. H. Reed, who convened the show, were in attendance and spoke a few words to the children, praising the work of this year and suggesting how a still better showing could be made next year. The children in the junior classes have made fifty very pretty candy boxes, which are to be used at the Scout stall at Saturday's garden party at Government House.

"You gave your seat to a poor old Irishman last night, didn't you, dear?"

"Why, no. What makes you say that?"

"Well, I distinctly heard you say in your sleep: 'Oh, that's all right, I'll stand pat!'"

Vicar—"They tell me, Mrs. Brown, that your son is a good footballer."

Mrs. B.—"Yes, sir."

Vicar—"Do you know in what position he plays?"

Mrs. B.—"I am not sure, sir, but I think he is one of the drawbacks!"

Only teas grown 4,000 to 7,000 feet above sea level are used in "SALADA" Orange Pekoe Blend—the flavour is therefore richer, more fragrant and much more delicious than other teas. Only 43c per ½-lb.—Buy it at any grocery store.

"SALADA" ORANGE PEKOE BLEND TEA

"The best thing for you to do," said the doctor, "is to give up smoking, drink nothing but water at your meals, late hours. . . ." "Wait," entreated the patient. "What's the next best thing?"

FOR FLAVOR

Aging makes good vinegar the truly flavory thing it ought to be.

A long, long sleep in the wooden cask, growing richer and mellower and fuller of fruity flavor every day.

That's the way Heinz makes vinegar. Your grocer will tell you that it makes all the difference in the world. The taste, the bouquet of Heinz Vinegar tell the story, too . . *Aged in wood—sold in bottles. Three kinds to suit all tastes Cider · Malt · White.*

HEINZ PURE Vinegars 57
awaken JOYOUS FLAVORS

You Can Now Buy Your Tires, Accessories, and Have Your Battery Attended to Here. Mr. Jack Davey in Charge.

Park Your Car at Matson's

Bus Depot Today

And Save It From Likely Damage

25c for Eight Hours
Day Parking

Have Your Car Simonized
It Will Look Like New

Matson's Service & Storage Depot
Broughton St. Opposite Broad Telephone 2886

One of the fine things of life all of us can have
Good Tea —
Chase & Sanborn's
SEAL BRAND
Orange Pekoe

RESCUE ON THAMES

LONDON, May 24.—There was a gallant rescue from drowning in the Thames, near East Molesey Weir, on a recent holiday. In endeavoring to push away his boat with a paddle, Charles Mortier, seventeen years of age, of Hammersmith, fell into the water. Noticing his plight, Percy Everest, of Maidstone, dived into the water, fully dressed, from a passing pleasure steamer, followed by Hyman Carter, of Upper Street, Islington, who was passing along the river bank in his motor car. Between them they succeeded in bringing Mortier ashore, amid the cheers of the holiday-makers.

Mortier was unconscious, but he revived after first aid treatment and was conveyed home.

His friend Murphy had come off very badly in a fight, and, although Samson was only a bantam weight, he danced round thirsting for revenge.

"Show me the man who struck Murphy!" he said, as his friends stood admiringly around. "Show me the man who struck Murphy!"

Just then a brawny, towering giant came round the corner.

"I'm the man who struck Murphy," he said menacingly.

Samson, the courage oozing out of his boots, looked up and responded feebly, "I'm bound to say ye struck him well."

LADIES' NIGHT IN A TURKISH BATH
Dorothy Mackaill and Jack Mulhall
Also
"The Midnight Kiss"
With Janet Gaynor
Nights 7 to 11
Adults, 20c and 25c
Matinees, Thursday and Saturday
Adults, 15c
Children, all times, 10c
PLAYHOUSE

NOW PLAYING CAPITOL USUAL PRICES
Vaudeville and Pictures
THE STAGE—TWICE DAILY
REEDER & SEAGOR
Offer a Novelty Piano and Vocal Presentation
RUTH MITCHELL
Dainty Danseuse
THE HERBERT TRIO
Hawaiian Musicians De Luxe
HAROLD BECHTEL
The Singing M.C.
THE SCREEN
GILDA GREY
in
"The Devil Dancer"
With Clive Brook
SPECIAL LOCAL FEATURE
"Water Sports at the Crystal Garden"
Come and See Yourself in the Movies!
Capitol Concert Orchestra
FREE LOGE SEATS—Is Your Name Printed Here?
The Capitol Theatre invites Mrs. K. Eve, Transit Road, and two friends of her own choice, to be its guests any day this week. Please detach this coupon and present to cashier. A New Name Every Morning. Watch for Yours!

COLUMBIA
TODAY
$15 Given Away Tonight
The Big Comedy Feature—It's Fun—You'll Like It!
"THE WILD WEST SHOW"
HOOT GIBSON
"THE TRAIL OF THE TIGER"
"FELIX THE CAT"
Matinee, 15¢ Evening, 20¢ and 25¢ Children, 10¢

Dazzling With Old World Romance!
Throbbing With New World Power!
BILLIE DOVE
in
"The Stolen Bride"
VARIETY THEATRE ORCHESTRA—NEWS—COMEDY
Night: Adults 25¢; Children 5¢
Matinee Saturday: Adults, 15¢; Children, 5¢
TODAY SATURDAY VARIETY

MAT. 25¢ DOMINION EVE. 35¢
Children 10¢ (All Day)
HAROLD LLOYD
In His Newest Comedy
"SPEEDY"
EXTRA SPECIAL ADDED ATTRACTION
"40,000 MILES WITH LINDBERGH"
The Actual Motion Picture Story of the Achievements That Made Lindy" the World's Hero

The Gyro Club Presents
Royal JUNE 1 and 2
GREATEST SINGING ORGANIZATION EVER TO VISIT CANADA
English Ballads, English, Irish, Welsh Folk Songs, Glees and Madrigals, Songs of the Sea
The WESTMINSTER GLEE SINGERS
Under Distinguished Patronage of His Excellency the Governor-General, His Honor the Lieutenant-Governor and His Grace Archbishop Matheson
Mail Orders Now. Royal Victoria Theatre. Prices include tax. Lower, $2.40. First Floor, $2.10, $1.60; Balcony, $1.60, $1.05 and 80c.

COLISEUM THEATRE
Complete New Programme
Ham and Egg at the Front
With Myrna Loy, Tom Wilson
A Great Comedy Feature
ALSO
Clara Bow
IN
"MANTRAP"
With Ernest Torrence, Percy Marmont
GIFT NIGHT TONIGHT
Matinee Saturday
Coliseum Concert Orchestra.
Pictures at 7 P.M. Vaudeville at 9 P.M.

In Great Britain there are now 416,530 leprosy patients.

At The Playhouses

VARIETY THEATRE The night life of Budapest, long regarded as one of Europe's gayest cities, has been brought to the screen by Alexander Korda, noted foreign director, in First National's "The Stolen Bride," Billie Dove's first starring picture now at the Variety Theatre. Korda lived in Budapest for years, and when he duplicated one of the smartest cafes of that city on the screen he was well equipped to do the job to perfection. Two thousand members of the Hopi tribe participated in scenes of "The Devil's Saddle," the Ken Maynard picture, also at the Variety today.

COLUMBIA THEATRE "The Wild West Show," the Universal Gibson production now being screened at the Columbia Theatre, gives the ever-popular Hoot Gibson a rare opportunity to display his wonderful horsemanship. He rides like a whirlwind in one of the most spectacular cross country horse races ever filmed. Universal gathered together a powerful group of cow punchers who ably assist Hoot in his equestrian display. The supporting cast embraces such well-known players as Dorothy Gulliver, Allan Forrest, Monte Montague, Gale Henry, Roy Laidlaw, John Hall and others.

PLAYHOUSE THEATRE All the appurtenances contained in the Turkish bath set in the First National picture, "Ladies' Night in a Turkish Bath," co-featuring Dorothy Mackaill and Jack Mulhall, which is being presented at the Playhouse Theatre, were donated by Edward Small upon the completion of the picture to a Los Angeles hospital in the course of construction. A comedy-drama that has proven itself a splendid entertainment to local audiences, "The Midnight Kiss," which is also at the Playhouse, is nearing the end of its run.

DOMINION THEATRE Pluck and determination are written all over the background of Harold Lloyd, who has succeeded as no other motion picture star in overcoming handicaps and winning his way to the top of the ladder of fame. "You're not the type" was hurled at Lloyd so often when he was a youngster trying to break into the picture game that after a time he paid no attention to it, and just plugged away until he found himself finally in a position to demonstrate just how good he was. Lloyd has been demonstrating that for a long time, and will once more show the high class mettle of his wares when he is seen in his latest offering, "Speedy," easily rated among his finest comedy endeavors, now showing at the Dominion Theatre.

CAPITOL THEATRE Harry Hervey, author of "The Devil Dancer," Gilda Gray's first starring picture for Samuel Goldwyn, now showing at the Capitol Theatre, was born in Texas in 1900. His novel, "Congai," which enjoyed a lengthy period as a best seller, was based on experiences gained in an expedition he led into Indo-China. For several months he studied in a Buddhist monastery in Burma, living in the homes of natives and mingling with Asiatic rulers. "The Devil Dancer" was Mr. Hervey's first contribution to the screen, conceived especially for Miss Gray. His latest novel, "King Cobra," has just been published. Between novels, Mr. Hervey will write for pictures.

COLISEUM THEATRE If ever there was a picture delightfully "off color" it is "Ham and Eggs at the Front." There were people in last night's audience at the Coliseum Theatre who were just as much off color as were the characters in the picture, and all through the fact that those dusky players caused them to grow red and purple as the result of the gales of laughter their antics aroused. It certainly was a fine idea of Warner Bros. to produce a picture in which all the characters were of ebony hue. Time and again one has seen the darky servant in a picture, but never has anyone built up a story in which all the characters were representatives of the colored race. Now that a picture showing these things is here one may expect a flock of similar pictures, but they will all have to go some in even trying to approach in humor "Ham and Eggs at the Front."

AMUSEMENTS

THE SCREEN

Capitol—Gilda Gray in "The Devil Dancer."

Columbia—"The Wild West Show," with Hoot Gibson.

Dominion—Harold Lloyd in "Speedy."

Playhouse—"Ladies' Night in a Turkish Bath," with Dorothy Mackail and Jack Mulhall.

Variety—"The Stolen Bride," starring Billie Dove.

THE STAGE

Coliseum—Vaudeville.

Crystal Garden — Swimming and dancing.

Sir Harry Lauder Praises Westminster Choir Singers

When Sir Harry Lauder visited Montreal recently he had as opposition the Westminster Glee Singers, but, to quote a Montreal paper, "Sir Harry took part of his own time to praise a rival attraction playing against his own booking—the Westminster Singers. The comedian's audiences were advised to hear these famous singers, 'they being so good,' he went on, 'he had himself paid to hear them.'" The Westminster Glee Singers comprise men and boys from Westminster Abbey, St. Paul's, St. George's Chapel and other famous English cathedrals, under the direction of Edward Branscombe, tenor soloist for ten years at Westminster Abbey, and their repertoire includes such well-known gems as "The Bells of St. Michael's Tower," "Wi' a Hundred Pipers," "The Hunt Is Up," "The Blue Danube," "Oh, for the Wings." They will also give a cycle of Scottish songs, sailors' chanties and, altogether, present a programme that appeals to every one, whether they be Scottish, English, Irish or Welsh. Music lovers of Victoria are advised to put in their reservations early for this concert, as it is expected from the interest already shown that the two performances here—June 1 and 2—will be sold out early. Each night there will be a different programme.

LUMINOUS SIGNS TO BE MADE HERE

Branch Factory for Neon Gas Tubes Will Be Established When Quarters Secured

Neon luminous gas tube signs, which has attracted so much attention lately, are to be manufactured locally. Mr. H. Gibbs, a well known local advertising man, has been appointed manager and a Neon gas sign is in operation in Fox & Mainwaring's window on Fort Street. The company sells the signs outright, and local business men are exhibiting a keen interest in the new sign. The Brilliant Tube factory in Seattle will build the first signs for their new branch complete, but, as soon as suitable quarters are arranged, construction will be undertaken here.

The Daily Cross-Word Puzzle

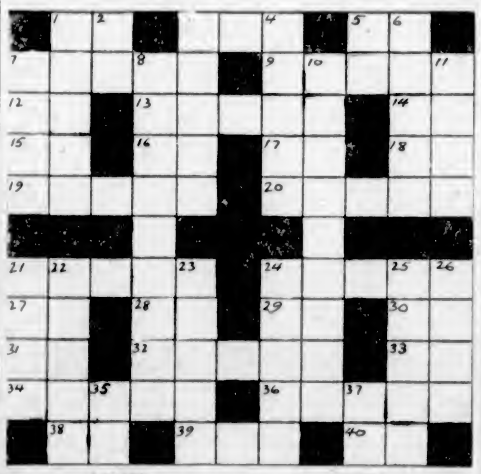

ACROSS

1. Siberian gulf.
3. Stroke.
5. Mother.
7. Centre of activity.
9. Musical drama.
12. Collegiate degree (ab.).
13. Mistake.
14. Nickname.
15. Pronoun.
16. Engineering degree (ab.).
17. Tellurium (ab.).
18. Three-toed sloth.
19. Deletes.
20. Scarcely enough.
21. Ground grain.
24. Ancient theatre.
27. Whirlwind off the Faroe Islands.
28. Maid loved by Zeus.
29. Prefix; again.
30. Ourselves.
31. Theological degree (ab.).
32. Italian city.
33. A continent (ab.).
34. Woodland deity.
36. Fur-bearing mammal.
38. The Empire State (ab.).
39. Centre of the solar system.
40. Conjunction.

DOWN

1. Make an oration.
2. Exist.
3. Cuts down.
4. Whistles.
5. Myself.
6. Martian.
7. In the centre of.
8. Requirement.
10. Established custom.
11. Entrance.
21. Deities.
22. Fortification.
23. Scene of a famous battle.
24. Constellation.
25. Possessor.
26. Close to.
35. Nickname.
37. Toward.

ANSWER TO YESTERDAY'S PUZZLE

The Luckiest Lady

By RUBY M. AYRES

THE STORY THUS FAR

Biddy Saunders—the Little Flapper—always called her young adopted mother, Marna Paget, the Luckiest Lady. For she thought Marna had everything she could wish—beauty, youth, wealth and the devotion of a fond husband. But Marna had married George Paget, who adored her, without loving him, and three months later had met Hugh Hubbard and given him her heart. Hugh had fled to China. On his one visit home he and Marna had realized that they loved each other more than ever.

V—WHAT MONEY CAN'T BUY

The Little Flapper twisted and turned in front of the long mirror in Marna Paget's room, then looked across at Marna with anxious eyes.

"Do I really look nice?" she appealed wistfully.

Marna laughed.

"Conceited babe!" she said fondly.

She finished powdering her white neck and arms, and threw the powder puff down on the dressing-table, turning to admire the pretty picture which the Little Flapper made.

"How does it feel to be eighteen, with all the world before you?" she asked with a half sigh. Biddy smiled, wrinkling her brown eyes into funny little lines.

"It doesn't feel any different from anything else," she said doubtfully.

Marna sat down on the arm of the big couch at the foot of her bed.

"No, at the time it never does," she agreed, with a wry little grimace. "It's only afterwards, when you know you can never be eighteen again, that you realize how wonderful it was."

Biddy came across the room and stood looking down at her with loving eyes.

"I wish I had known you when you were eighteen," she said. "You must have been a perfect darling."

Marna shrugged her shoulders.

"I wasn't. I was a conceited little fool. I thought the world was made for me. I thought the only things that counted in the world were money, and what money could buy."

"And—aren't they?" the Little Flapper asked uncertainly.

Marna rose to her feet, putting the girl gently aside.

"Silly child, of course they're not," she answered. "You see"—she hesitated, then went on with deliberation—"you see, there are such a lot things that no amount of money can buy—that all the wealth in the world cannot give you for your own, even for one moment."

The Little Flapper flopped down on to the big couch, one leg doubled up gracefully beneath her, regardless of her new frock.

"What sort of things, darling?" she asked interestedly.

Biddy loved Marna in a serious mood. It made her particularly grown-up and important when she felt that Marna was talking to her as she would talk to someone years and years older and wiser. Marna took a cigarette from a box on the mantelshelf and lit it before she answered.

"Well, happiness, for one thing, I suppose."

"Happiness!" Biddy considered the point for a moment.

"But you've got happiness," she said at last, in a puzzled sort of way. "Dolly Benson and I always think you must have everything in the world that anyone could possibly want. We've always called you 'The Luckiest Lady'!"

Marna laughed a little.

"Wonderful children!" she said, a touch of irony in her pretty voice. "And, anyway, I was not thinking of myself, but of other women."

"What other women, darling?"

The Little Flapper liked to get to the bottom of every argument.

Marna waved her cigarette vaguely in the air.

"Oh, nobody in particular. Just other women," she said lightly.

"I see," said the Little Flapper. She sat still for a moment, then got up and once again gravely scrutinized herself in the long mirror. It was the Little Flapper's eighteenth birthday, and Marna was giving a dance in honor of the occasion.

"I can't wait until she is twenty-one," she told her husband when he entered his usual mild protest. "Girls come out much earlier now than they used to when I was young."

"When you were young, indeed!" Paget protested fondly. "What in Heaven's name are you but young now, may I ask?"

Marna shook her head.

"I am nearly thirty-five," she said seriously.

Paget said "Pooh!" in fine contempt. "I don't believe you're a day more than twenty. 'Pon my word, if you are, you don't look it. And as for young Biddy, I believe you love her far better than you love me!" he added jealously.

"I love her in quite a different way," Marna explained gently. "And besides, you know you love her yourself and spoil her shockingly."

George Paget refixed his fallen monocle and stared through it with pretended fierceness at his wife.

"I love only one woman in the world," he protested, "and you know well enough who she is. However, give the Little Flapper her dance. It will make me happy if it makes you happy, don'tcherknow."

So Marna sent out her invitations for the dance, and she bought Biddy an extravagant new frock, and everyone agreed that the Little Flapper was a very much to be envied Little Flapper, as indeed she was. In five years she had grown from a slim, pale child into a slim pale girl—not very tall or pretty, but with a quiet charm of her own, and a soft happiness in the brown eyes that had once looked so scared and haunted.

"Do you really think I look nice?" she asked again anxiously; and Marna made a little grimace.

"Why are you so anxious to look nice tonight of all nights?" she demanded with pretended suspicion.

Biddy flushed.

"I'm not," she protested. "At least, only because I want you to be pleased and proud of me. Think how awful it would be if people didn't think I loked nice enough to belong to you!"

"As if I care what people think!" Marna scoffed. She held out her hand. "Come here, Biddy."

The girl flew to her, taking her hand and kissing it.

"Do you really love me—lots?" Marna asked rather wistfully. She leaned her soft face against the Little Flapper's bare arm.

"I'd die for you!" Biddy said fervently.

Marna laughed.

"I don't want you to do that," she protested. "But perhaps some day—well, perhaps some day I shall ask you to do something for me that I could never ask anyone else to do—just to show you how much I love you, too, and how much I trust you as well, Biddy."

The Little Flapper flushed with pleasure.

"Oh, you do really love me, don't you?" she whispered.

Marna silently raised her face for answer, and they kissed.

"And now tell me what it is, darling," Biddy urged eagerly. "Tell me what it is you want me to do for you. You know how I'll love to do it, more than anything in the world."

But Marna laughed and pushed her gently away.

"But there isn't anything I want done yet," she protested. "I only meant that some day there might be."

"Oh!" The Little Flapper was disappointed. She had had momentary visions of starting off there and then to slay imaginary giants that had dared to cross the unbroken serenity of Marna's pathway.

"And now run away," Marna said briskly. "Have you forgotten that we're giving a dance, and that about a hundred people will be clamoring at the door in less than an hour? Don't worry! You look a perfect picture, and I'm proud of you."

Biddy obeyed at once, and when she had gone Marna went over to the fire and knelt down before it, holding her hands to its warmth. It was a cold night in January, and now and then the cutting north winds made a little roaring sound in the wide chimney.

* * * * *

In spite of her wonderful frock and the luxury of the room around her, there was something pathetically lonely about Marna Paget as she knelt there—something surprisingly girlish, too, that fully justified her husband's stout declaration that he did not believe she was a lay more than twenty.

She almost looked as if life and its great emotions and experiences had passed her by, leaving her untouched, and yet she had been married to George Paget for more than ten years, and for nearly as long she had loved another man with her whole heart—loved him hopelessly, and with the full knowledge that the future could hold nothing better for her. And for five years she had not seen him, had not even heard from him, and yet he was as much in her thoughts today as he had been when they were last together.

During the intervening years she had gone on living because life had forced its acceptance upon her, and because George Paget loved her and believed in her, and because there was the Little Flapper to consider. Only Marna knew how much Biddy Saunders had meant to her during the past five years, and how deep and sincere was the affection between them.

Tomorrow—A Meeting, Too Late.

Kitty McKay

By Nina Wilcox Putnam

The girl-friend says never break your engagement, girls, until he's got the installments all paid on the ring.

THE SOUTH AFRICAN PLUME SHOP
Where All the Well-Dressed Women Shop
We Invite You to Open a Charge Account. It Is Convenient, Confidential, and Costs You Not One Cent More
Drastic Reduction
In Women's and Misses'
Apparel
We Wanted to Do Something Very Surprising So We Decided to Reduce All Apparel 25%
Dainty Summer Frocks
Sleeveless Frocks, of yellow, that color which is demanding so much attention from the fashionables; of printed silks, which sponsor the larger and more daring designs. Frocks, too, with sleeves for more practical daytime wear.
Pastels, the colors, the modes that suggest relief from heat while one basks in the sunshine and daylight—and clever frocks with cape collars forming their sleeves.
THE SOUTH AFRICAN PLUME SHOP
Ready-to-Wear and Millinery
747 Yates Street Phone 2818

TONIGHT
CIVIC RECEPTION TO MEN OF
U.S.S. Pennsylvania
V.A.S.C. Water Gala, 8 to 9:30.
Dancing, 9:30 to 12. Refreshments.
Admission, 25c
Crystal Garden

B.M. Clarke LIMITED
711 Yates
GRESHAM
Our 2nd Anniversary
Sale of Hosiery and Lingerie
Ends Saturday
Genuine Store-Wide Reductions
Full-Fashioned Hose. Reg. $1.50. Special ... $1.29
$1.00 Rayon Vests ... 79c
Our Famous $1.00 Pure Silk Hose—Special ... 79c
Chiffon Hose. $2.50 values ... $1.89
And all other lines reduced accordingly. Every stocking, every garment guaranteed perfect in every particular.

Important Notices, Employment, Business and Professional Directory, Wants, Etc.

The Daily Colonist

RATES FOR CLASSIFIED OR WANT ADVERTISEMENTS

One and one-half cents a word each insertion, nine cents a word a week, with a minimum of ten words, cash with order. No advertisement accepted for less than twenty-five cents.

Death and Funeral Notices, $1.50 first insertion; $1.00 for each additional insertion. Marriages, Cards of Thanks and In Memoriam Notices, $1.50 per insertion.

Birth Notices, $1.00 per insertion.

Business or Professional Cards of two lines or under, $2.50 per month. Additional space at $1.25 per line per month.

Advertisers who desire may have replies addressed to a box at The Colonist and forwarded to their private address. A charge of 10 cents is made for mailing replies. In this case add three words ("Box......Colonist") to the count for the number of words.

Out-of-town readers of our advertisements ask advertisers to give address as well as phone numbers, as it is not always possible to communicate through the phone.

The Colonist service is available every day from 6 a.m. to 10 p.m., excepting Sundays. Just call 11.

CLASSIFICATIONS

Acreage for Rent	83
Acreage for Sale	82
Acreage Wanted	84
Agencies Wanted	86
Agents Wanted	19
Autos for Hire	66
Automobiles	65
Births	1
Boats and Launches	70
Business Directory	71
Business Opportunities	69
Card of Thanks	4
Church Notices	9
Coming Events	10
Country Properties	78
Dancing	25
Deaths	2
Dressmaking	28
Educational	23
Farms for Rent	86
Farms for Sale	85
Farm Produce	41
Farms Wanted	87
Flats and Apartments to Rent	53
Flats and Apartments Wanted	54
Flowers	7
For Sale, Miscellaneous	40
Funeral Directors	9
Furnished Houses for Rent	55
Furnished Rooms to Rent	49
Furnished Rooms Wanted	50
Housekeeping Rooms to Rent	51
Housekeeping Rooms Wanted	52
Houses for Sale	78
In Memoriam	5
Listings Cancelled	77
Lost and Found	29
Lodges and Societies	23
Machinery	64
Marriages	3
Maternity and Convalescent Homes	62
Miscellaneous	37
Money to Loan	31
Monumental Works	8
Music	24
Personal	21
Professional Directory	72
Property for Sale	80
Property Wanted	81
Poultry and Livestock	63
Room and Board	47
Room and Board Wanted	48
Situations Wanted—Female	18
Situations Wanted—Male	17
Summer Resorts	61
Teachers Wanted	15
Timber	30
To Exchange	22
To Rent—Miscellaneous	38
Unfurnished Houses to Rent	56
Wanted—Female Help	14
Wanted—Male Help	13
Wanted—Miscellaneous	46
Wanted to Borrow	32
Wanted to Buy—Houses	78
Wanted to Rent—Furnished Houses	57
Wanted to Rent—Miscellaneous	39
Wanted to Rent—Unfurnished Houses	58

2 DEATHS

GRAHAM—On May 23 there passed away at his late residence, 1737 Haultain Street, Samson Yalland Graham, aged fifty years and a native of Prince County, Prince Edward Island. He is survived by relatives in Prince Edward Island. The remains are resting at the Thomson Funeral Home, 1625 Quadra Street, from where the funeral will take place Saturday morning, at 11 o'clock, after which the remains will be forwarded on the afternoon boat to Vancouver, en route to Unity, Sask., for interment.

BISHOP—On May 23, at the residence, 1510 Blanshard Street, Mrs. Florence Bishop, aged forty years, born in Michigan and a resident of this city for the past twenty years. The late Mrs. Bishop is survived by two children at home, her father, Mr. Allan Perry, and stepmother, in Seattle, a brother, Mr. Glenn Perry, one niece and a nephew in Mt Vernon, Washington. The funeral will take place this afternoon, May 25, at 3.45 o'clock, from the Sands Funeral Chapel, and the remains will be laid to rest at the Royal Oak Burial Park.

POST—On May 23, at St Joseph's Hospital, James Wallis Post, twenty months old son of Mr. and Mrs. James A Post, of 3583 Grahame Street. Little James is survived by, besides his parents, one brother, at home, his grandparents, Mr. and Mrs. Charles Post and Mr and Mrs. Fred MacLaren; his great-grandfather, Mr. J. T. McIlmoyl, and his great-grandmother, Mrs. J. H. Post, all of this city. The funeral will take place this afternoon, May 25, at 2 o'clock, from the Sands Funeral Chapel. Rev Dr W J Sipprell will officiate and the remains will be laid to rest at the Royal Oak Burial Park.

6 FUNERAL DIRECTORS

SANDS FUNERAL CO.
Office and Chapel: 1612 Quadra Street
Phones 3306, 3035 and 7449L

THOMSON'S FUNERAL HOME
1625 Quadra Street
Phone 498 Night and Day

McCALL BROTHERS
"The Floral Funeral Home"
Johnson and Vancouver Sts. Phone 383

S. J. CURRY & SON
Efficient and kindly attention given to any desiring our services.
Office and Chapel: 980 Quadra Street
Phone 940, Day or Night

7 FLOWERS

SAVORY'S—WEDDING BOUQUETS, DESIGNS, etc. Phone 1024. 1421 Douglas.

7A FUNERAL DESIGNS

ARTISTIC FLORAL DESIGNERS CORNER Flower Shop, View and Broad Sts. Phone 1350.

BALLANTINE BROS.
Cut Flowers and Designs
639 Fort Street Phone 304
Greenhouses: North Quadra Street

8 MONUMENTAL WORKS

STEWART MONUMENTAL WORKS, LTD. Take No. 6 or 7 street car to works. 1401 May Street, phone 4817.

10 COMING EVENTS

DANCE, A.O.F. HALL, SATURDAY night, 8.30. Ray Kinloch's Five-Piece Orchestra. 25 cents and 50 cents.

HAMSTERLEY LAKESIDE — DANCING to Pitt's Orchestra every Wednesday and Saturday, 9.13.

LANGFORD LAKESIDE, DANCING TO Ozard's Orchestra, every Saturday; 50 cents.

LUXTON HALL DANCE, FRIDAY, MAY 25, 9 to 1. Hunt's Orchestra. Refreshments. Admission 50 cents.

THE ANNUAL GENERAL MEETING OF the Otter Point Sports Association will be held in the Otter Point Memorial Hall on May 26, 9 p.m.

"W. A. NO. 65 TO TYPOGRAPHICAL Union No. 201, progressive five hundred, followed by informal dance, Saturday, May 26, 8 p.m., Stephen's Hall, 1210 Government Street. Admission 35 cents. Refreshments.

13 WANTED—MALE HELP

AT ONCE, SMART WILLING HEALTHY youth, 18 to 21, to assist in general store, B.C. Interior, wages, $40 per month, with board and lodging. Fare advanced if necessary. Write fully in own handwriting, giving your phone number, full details of previous situations and names and addresses of three references, to Box 140, Colonist.

EXPERIENCED STOCK SALESMAN FOR sound local concern. Give phone and qualifications. Box 1885, Colonist.

ENGINEERS COACHED FOR CERTIFICATES. Windeyburn's School, Central Bldg.

13 WANTED—MALE HELP (Continued)

EARN $10 TO $25 A WEEK IN YOUR spare time at home writing showcards. No canvassing or soliciting. We instruct you and supply you with work. Write today. The Menhenitt Company, Limited, 24 Dominion Building, Toronto.

EARN WHILE YOU LEARN

HERE IS A CHANCE TO LEARN A trade and earn while you learn. We have an opening for a few students on our new plan. Learn the automotive trade and earn 50 cents an hour. This is special, you must act at once. Get into a big pay trade.
INTERNATIONAL ENGINEERING SCHOOLS
910 View Street Phone 7858

IN AN OLD ESTABLISHED FIRE INsurance office, youth who understands typewriter. Apply Box 1892, Colonist.

LEADING FINANCIAL FIRM WANTS office boy, aged about sixteen. Must be capable and hard worker. Apply with references to Box 1445 Colonist.

WANTED—MAN TO SELL WATKINS' Products. Good open territory. Apply W Slater, phone 5984R.

WANTED—MEN TO TRY OUR 35c meal. See Charlie, late of The Dramatic, opposite Liquor Vendors, Johnson Street. Rockefellow Lunch Counter.

WANTED—REAL ESTATE SALESMAN for an old established office. Apply Box 1323, Colonist.

WILL EXCHANGE AUTO FOR FARM labor. Apply Thomas Plimley's Garage. Phone 697.

14 WANTED—FEMALE HELP

EARN $10 TO $25 A WEEK I. YOUR spare time at home writing showcards. No canvassing or soliciting. We instruct you and supply you with work. Write today. The Menhenitt Company, Limited, 24 Dominion Building, Toronto.

EXPERIENCED MAID FOR GENERAL housework, must have references. Apply 28 Douglas Street, phone 1647.

GOOD KITCHEN GIRL. APPLY RICHard's Cafe, 643 Yates Street.

GIRLS WANTED — STUDENTS FOR beauty parlor. All beauty service half price. At Victoria Hairdressing College, Woolworth Building.

GIRL, ABLE TO TAKE FULL CHARGE of two small children, sleep in. Apply Box 1866, Colonist.

LADY OFFERS BEDROOM AND SHARE of house free to lady, for companionship only, no duties. Near Victoria, on bus line. Box 1860, Colonist.

MATRON WANTED FOR KOOTENAY Lake General Hospital Training School, Nelson, B.C. Salary $115 per month and maintenance. Duties to commence July 1. Applicants state age and experience and send photo if possible. Mark envelope "Application," which must be in hands of the secretary by May 30. Jas. C. Forbes, secretary.

NEW ERA BUSINESS SCHOOL—DAY, night. 210 Hibben-Bone. Phone 2692.

SHAMPOOING, MARCELLING, PAPER curling, curling, haircutting, manicuring, at reduced prices. Phone 3590. B.C. School of Hairdressing, second floor, Sayward Building.

TWELVE EXPERIENCED STRAWBERRY pickers wanted about June 10. Loganss to follow. Good patch and excellent accommodation. Phone 4734Y.

WANTED—18 STRAWBERRY PICKERS, about June 10. Apply W. J. Ambrose, Giles Road, Keating.

WANTED—LADY APPRENTICE FOR hairdressing. Box 1098, Colonist.

WANTED — A COOK - GENERAL OR strong girl willing to learn, sleep in. No laundry. Good wages and good home. Box 1889, Colonist.

WANTED — MATRON FOR SMALL country hospital (eight beds), must be registered nurse. Initial salary, $70 per month, board and laundry. Apply, stating age, experience, etc., to S Holmes, P.O. Box 3, Ganges, B.C.

YOUNG WOMAN FOR GENERAL HELP. No cooking, no laundry. Good country home. Address Wilton Place, Island Highway, Cobble Hill. Phone 41.

YOUNG GIRL AS MOTHER'S HELP, good home. Phone 1353.

30 STRAWBERRY PICKERS, TO START about June 10. Good accommodation. Reply H. Sherring, Keating. Phone 2T.

50 STRAWBERRY PICKERS TO START about June 10. Write or call Mrs. Kersey, Keating.

50 GIRLS FOR STRAWBERRY, LOGAN and cherry picking, splendid patch; start June 15. W Bicksford, Tod Inlet P O. Phone Keating 14G.

17 SITUATIONS WANTED—MALE

A YOUNG CHINESE MAN, GOOD FOR cook. Address No. 523 Johnson Street. Phone 7028L.

BASEMENTS DUG, FORMS FOR CONcrete erected and fences built or repaired. Phone 6262L.

ENGLISHMAN, 29, FAIR EDUCATION, ex-army (officer's servant, etc.), would like job as servant to gentleman about to travel. References as to character. Box 1309, Colonist.

LAWNS CUT, HEDGES TRIMMED, BY hour or day; roses sprayed. 7294L.

ODD JOBS WANTED—GARDENS DUG and tidied up; lawns made. Wilson, phone 5777Y.

17A PAINTERS AND DECORATORS

COMBER—PAINTING, PAPERHANGING, kalsomining. Phone 8265L.

PAINTING, PAPERHANGING, LATEST artistic decorating tiffany and stipple work. Phone 7160R for free estimates.

PAINTING, PAPERHANGING, KALSOmining. A. Lowe, 415 William St. Ph. 5364X.

PAINTING, PAPERHANGING, KALSOmining. Arthur A. Lowe, Painter, Phone 5364X.

PAINTING, PAPERHANGING, KALSOmining. Work guaranteed. Moderate prices. Thomas Allan, 1432 Bay Street. Phone 8589.

PAINTING, PAPERHANGING, KALSOmining. Broken glass replaced. Work guaranteed. Moderate prices. Thomas Allan, 2662 Fifth Street. Phone 4377Y.

17C CARPENTERS AND CONTRACTORS

ALTERATIONS, BUNGALOWS, GARages, fences, roof repairs. Free estimate. K P Irving. Phone 8251R.

IF YOU WANT A CARPENTER, PHONE secretary of local union, 817.

17E GARDENERS

EXPERT ENGLISH GARDENER WANTS work attending gardens by the day. Box 1832, Colonist.

EXPERIENCED GARDENER WANTS work. English. Box 1841, Colonist.

18 SITUATIONS WANTED—FEMALE

CAPABLE WOMAN WANTS HOUSEwork and cooking, 8 to 2. Box 1513, Colonist.

EXPERIENCED COOK, ENGLISHWOMAN, wants temporary or daily cooking; luncheons, dinners, suppers. Box 1619, Colonist.

EXPERIENCED YOUNG WOMAN WANTS half-day housework. Good references. Apply Box 1877, Colonist.

MIDDLE-AGED WOMAN SEEKS POSItion as companion-help or housekeeper. Excellent references. Apply Box 1409, Colonist.

WELL-KNOWN COLORED GIRL WANTS work, 35c an hour. Phone 4222R.

YOUNG WOMAN DESIRES WORK, 30c hour. Box 1846, Colonist.

YOUNG LADY WOULD LIKE POSITION in store, experienced. Phone 4670R.

21 PERSONAL

ANY MONEYS PAID FOR RENTAL OR treatments are credited on purchase of the belt. The Original Wilshire I-on-a-co is now selling for $40. Let us show you this simple but effective way to regain your health. Office hours 12 noon to 6 p.m. Phone 2362. Note the number. 504 Sayward Building.

CRYSTAL GAZING. W. F. KIBLER. BY appointment only. Phone 3408 or 2628Y.

DRAPERIES MADE TO ORDER; LOOSE covers specialty. Phone 2756.

GWEN BANKS — MARCELLING, HAIRcutting, etc., in your home. Marcel, 75c; haircut, 25c. Phone 817IL1.

GEO. H. SPARROW, GARDENER, LATE of Winnipeg, would like to meet former patrons. Phone 5526L.

IF YOUR WATCH DOES NOT GIVE satisfaction, bring it to the "Watch Bench," Brown Block, Broad Street. Main spring, $1; cleaning, $1. Work guaranteed. Opposite Spencer's.

21 PERSONAL (Continued)

HEALTHY BABY GIRL FOR ADOPTION. Phone 6255.

LAWN MOWERS REPAIRED AT THE Lawn Mower Hospital, 812 Cormorant, phone 8622R.

MADAME LEONA WRIGHT, HEALTH tonic beverage, rheumatism remedy, indigestion. 1036 Hillside, Victoria, B.C.

MARCELLING AND HAIRCUTTING IN your home; experienced operator. Phone 4061R1.

MARCELLING AND HAIRCUTTING IN your home, experienced operator. Phone 4061R1.

MADAME OLIVIA, CLAIRVOYANT, 1127 Quadra, corner View. Phone 1398.

PLIMLEY'S "USED CARS" GIVE REAL SERVICE.

RON SMITH'S ORCHESTRA, TWO OR three-piece, as the occasion demands. Parties and dances. Phone 281L.

SAFETY RAZOR BLADES RESHARPened, 35c and 35c per dozen. China repaired. 728 Fort Street.

TENNIS LESSONS GIVEN. TERMS REAsonable. Phone 7774L, 2 p.m. or 3 p.m.

'TIS A PLEASURE WHEN YOU FIND your watch is keeping perfect time. If you have watch troubles, call at Rose's, 1013 Government Street. You will be pleased.

YOU DON'T ASK THE PLUMBER TO tune your piano; he's not equipped to do the job. But Plimley's equipment and experience can keep your CAR tuned to your satisfaction.

22 TO EXCHANGE

CHARLES F. EAGLES, SPECIALIST IN exchanging properties. Confidential listings. Reliable service. 211 Sayward Blk.

EXCHANGE—CLEAR TITLE, FARM OF 78 acres, 10 acres cultivated. New four-room cottage, large veranda, fireplace, 3 bedrooms, good wells; garage, chicken house. Want 5 or 6-room house in city. We have a large list of properties for exchange. Call and see if we can suit you. W J Gilliland & Co., 1203 Douglas Street.

FOUR QUARTER-ACRE LOTS, GARDEN City, for late closed car. Will assume difference. Phone 4688.

CENTRAL CALIFORNIA

HOTEL PROPERTY IN THE HEART OF San Joaquin Valley, 39 rooms, with cafe in connection, also 2 stores. Will trade building and equipment, value $20,000, for Vancouver Island property. What have you?
MEHAREY, ROE & CO., LTD.
824 Fort Street, Cor. Broad Phone 3303

TRADES OF ALL KINDS. F. P. HIGGS, 206 Pemberton Building.

VANCOUVER PROPERTY — LARGE corner 11-room house, furnished, to exchange for Victoria property or farm in vicinity, vacant or improved. Submit particulars to 813 Georgia Street W.

WILL EXCHANGE GOOD HOUSE IN town for a few acres, with house, in the country, not too far out. Box 1872, Colonist.

23 EDUCATIONAL

J. J. McLOUGHLIN, M.A. (MEDALIST)
Matric., Etc., Tutor
Corner Fernwood and Gladstone

ANYONE CAN LEARN SPEEDWRITING, the easy natural system of shorthand. Day and evening classes. Only address, 755 Broughton Street.

B. C. DRAMATIC SCHOOL, SUMMER term. Plays, Elocution, Public Speaking, Standard English. Phone 4201R.

FRENCH, SPANISH, ITALIAN, LATIN. Prof. Dmochowski, 604 Fort Street.

MRS. WILFRID ORD, L.T.C.L., VOICE culture, public speaking, elocution and dramatic art. 715 Fort Street, phone 229.

NEW ERA BUSINESS SCHOOL; DAY, night, bookkeeping class now forming. 210 Hibben-Bone. Phone 2692.

PRIVATE TUITION IN PUBLIC AND High School subjects. Phone 7903R.

ROCKLANDS ACADEMY ("SPROTT-Shaw"); High School and Collegiate courses; special coaching and private tuition. Phone 929 for particulars. Sprott-Shaw School.

SPECIALIST IN MATHEMATICS CAN accommodate a few students requiring special coaching. For appointment phone 7623R1, afternoon.

SPROTT-SHAW SCHOOL — AFFILIATED with the Business Educators' Association of Canada. Courses: General Business and Accountancy, Secretarial, Preparatory, Collegiate, Radiotelegraphy.
SUMMER TERM BEGINS JUNE 5
Day School Night School
TELEPHONE 928 FOR PROSPECTUS
Jas. H. Beatty, managing director

SHORTHAND SCHOOL, 1011 GOVERNment Street. Business subjects, thorough tuition. E. A. MacMillan, principal. Phone 374.

THIRD YEAR UNIVERSITY GIRL wishes position, governess or coach. French, English, Latin, mathematics, etc. Phone 1768X.

24 MUSIC

BANJO, MANDOLIN, GUITAR AND ALL stringed instruments taught by W. O. Plowright, 1118 Broad Street. Phone 1853. Res. phone 1111Y1. Hours, 1 to 9 p.m., except Saturdays.

G. SHRAPNEL (BRUSSELS CONSERVAtoire) violin, piano. Clive Drive, Oak Bay.

MANDOLIN, GUITAR, BANJO, TAUGHT. Mrs. L. Attfield, 117 Stobart Bldg. Phone 6460Y1, 1764, for appointment.

UKULELE AND BANJUKE TAUGHT, success guaranteed. Mrs. B. Tully, Phone 5010R.

24A PIANO

ADAM BOYD, PIANO, SINGING, ORgan, theory; 1305 Yates. $8 per month.

ELSIE SNIDER, PIANO AND THEORY; lessons at pupils' homes. 1503 Elford Street. Phone 4725L.

F. A. WARDLE, TEACHER OF PIANO, also tuning, 1224 Richardson. Phone 8615L.

MISS FOX, TEACHER OF PIANO. Lessons at pupils' homes. Phone 3466L.

24B VIOLIN

ERNEST SEMPLE, VIOLINIST AND teacher. Phone: Studio, 2647, and Res. 2169.

25 DANCING

VICTORIA STUDIO OF DANCING. Stocker Building. Miss Farringdon. Phone 8110, after 2.

28 DRESSMAKING

AN EXPERIENCED DRESSMAKER—Work by the day, good references. Phone 3730L.

AN EXPERIENCED DRESSMAKER, thoroughly reliable. Phone 6612L.

DRESSMAKING—LOOSE COVERS, ETC. Phone 4294R.

EXPERIENCED DRESSMAKER, $3.00 per day. Mrs Dawson. 7761L.

FURS REMODELED, CHOKERS A specialty. Moderate charge. Phone 7761L.

LADIES' DRESSES FROM $2.50 UP. Children's outfits, coats, dresses, underwear. Prices reasonable. Phone 5832R.

MRS. C. STUART, HIGH-CLASS ENGlish dressmaking, remodelling. 745 Yates. 5888L.

29 LOST AND FOUND

LOST—LADIES' WATCH, ON FOB. Finder phone 3716R. Reward.

LOST—IN BEACON HILL PARK, FAWN and blue wool bag containing small purse and embroidery. Phone 4369 or 8492L.

LOST—GREY FEDORA HAT, BETWEEN city and Esquimalt. Reward. Phone 412.

LOST—THURSDAY AFTERNOON ON Douglas Street, between Avalon and Simcoe, lady's purse containing sum of money, etc. Reward. Wood, James Bay Hotel.

LOST—MALE COLLIE, SABLE AND white, ten months old, wearing harness. Reward. Phone 3652.

LOST—C.E.F. BUTTON FOR FRANCE. Finder please return to Colonist Office.

LOST—SUNDAY, APRIL 22, GOLD locket and chain, in vicinity of Hillside Ave., Blackwood St. or Kings Rd. Valued as keepsake. Phone 6374X. Reward.

LOST—P.O. BOX KEY, DOOR KEY attached. Phone 7580L1.

Double Service in Want Ads

You can telephone your answers as well as your classified advertisements to The Colonist. Readers are often interested in Want Advertisements that do not carry the names or addresses of advertisers, but a Colonist box number. For the accommodation of those readers who find it inconvenient to write an answer, and to serve the advertiser better, we will take replies to Box Numbers over the telephone.

The Colonist Service is available from 8 a.m. to 10 p.m., excepting Sundays. Phone 11.

29 LOST AND FOUND (Continued)

LOST — DARK ENGLISH BULLDOG, answers to name of "Pat." Female. Phone 4226R.

LOST — WEDNESDAY NOON, RED leather handbag containing keys and change. Finder please return to New England Market, Yates Street. Reward.

LOST — HEART - SHAPED AMETHYST brooch, surrounded with pearls. Phone 7053Y.

STRAYED FROM 1571 NORTH HAMPshire Road, near Municipal Hall, Oak Bay, spaniel puppy, child's playmate. Finder phone 6243R.

30 TIMBER

CROWN GRANT AND LICENSED TIMber for sale. Cruisers' reports and estimates furnished, with topographical maps. Log brokers. Girdwood & Lewis, Ltd., 117-119 Pemberton Building.

RYAN, McINTOSH, HIBBERSON, BLAIR TIMBER CO., LTD. TIMBER CRUISERS, VALUATORS AND CONSULTING ENGINEERS. Timber for sale in large or small tracts. Crown grant or licence, in any part of the Province. 701-706 BELMONT HOUSE, VICTORIA.

31 MONEY TO LOAN

AGREEMENTS FOR SALE AND MORTgages purchased. Money to loan. Foot & Manzer, barristers and solicitors, Bank of Nova Scotia Building.

MONEY TO LOAN—$15,000 AT 7%, ON improved property. Building loans acceptable. H. G. Dalby & Co., Ltd., 634 View Street (opp. Spencer's).

MONEY TO LOAN

MONEY to loan on first mortgage, at current rate of interest; reasonable charges; quick decisions, strictly confidential.
P. R. BROWN & SONS, LTD.
1113 Broad Street Phone 1073

SEVEN PER CENT MONEY AVAILABLE in a limited amount on first mortgages, good improved residential property. The Royal Trust Company, Belmont House, Victoria.

WE HAVE MONEY TO LOAN AT 7% on first mortgage. Phone 3641. Wise & Co., Ltd., 109 Pemberton Building.

MONEY TO LOAN
SEVERAL SUMS TO BE LENT ON MORTGAGES. IMPROVED SECURITY
SEVEN PER CENT
SWINERTON & MUSGRAVE, LIMITED
640 FORT STREET

$1,000 TO LOAN ON FIRST MORTgage. Apply to
ALFRED CARMICHAEL & CO., LTD.
1310 Broad Street Realtors

37 MISCELLANEOUS

COME TO PLIMLEY'S FIRST FOR GOOD VALUE "USED CARS."

ALL YOUR TRASH WILL BRING YOU cash, such as rags, bottles, also tools, stoves, furniture, or anything else. We call anywhere and pay best prices. Phone 6183.

PLIMLEY'S "USED CARS" ARE "RIGHT."

SAFETY RAZOR BLADES RESHARPened, single edge 25 cents dozen; double edge 35 cents dozen. Paden Bros. Phone 317. 1410-12 Douglas.

SAWS ALL KINDS, FILED, SET, gummed, etc. Phone W. Emery, 1887 Gladstone Ave.

38 TO RENT—MISCELLANEOUS

AMPHION HALL FOR RENT, 729 Yates Street. Fully equipped kitchen, large ladies' and gents' cloakroom, steam heat, hot water, grand piano, thirty card tables and fine elevator. Everything new and clean. The Griffith Co., phone 1462.

BAKERY STORE, GOOD BRICK OVEN, on Oswego Street, for rent. B.C. Land and Investment Agency, Government St.

FOR RENT—VACANT LOT, 50 x 100, ON Government Street. Good factory site or garage corner. Would consider a ground rental. Apply D Fraser, Colonist Office.

PASTURE FOR RENT, 40 ACRES. Phone Keating 3L.

39 WANTED TO RENT—MISCELLANEOUS

WANTED TO RENT FOR SHORT TIME, hand stump-puller. Phone 7460L1.

40 FOR SALE, MISCELLANEOUS

40B CLOTHING, FURS, SHOES, ETC.

FOR SALE—BLACK VELVET JACKET lined with cream silk, never worn; size, misses' 13 years; price, $5.50. Phone 6846L.

40D FURNITURE

CARPET SALE — ISLAND WINDOW & Carpet Cleaning Co., 617 Fort. Phone 2315. Between Quadra and Vancouver. W. H. Hughes.

SELLING OFF HOUSEHOLD EFFECTS till May 31, 1362 Dallas Road. Phone 7287R.

WE SELL TO SATISFY
British Furniture Mart. 745-747 Fort St.

40E MUSICAL INSTRUMENTS

BANJO, $7.50; TROMBONE, $15; PIANO $150; ukulele, with tutor, $3; tenor guitar, $15; 'Cello, $150. Hicklings, 741 Pandora.

GERHARD HEINTZMAN PIANO IN A-1 condition. Phone 2559Y.

SAVE TEN PER CENT

KENT'S EMPLOY NO OUTSIDE SALESMEN AND WE PASS THIS SAVING TO OUR CUSTOMERS.

$65—PRACTICE PIANO. Pay only $3 weekly.

$85—COTTAGE PIANO. Pay only $3 weekly.

$275—MASON & RISCH PIANO. Pay only $2.50 weekly.

$295—HEINTZMAN & CO. PIANO. Pay only $2.50 weekly.

$295—CANADIAN NEW PIANO. Pay only $2.50 weekly.

And in Addition to the Above Ten Per Cent We Charge NO INTEREST
THE KENT PIANO CO., LTD.
641 Yates Street
The Reliable Piano House for 65 Years

GRAMAPHONE, VICTOR, 70 RECORDS, fine for camp. $20. Apply 7731L.

40F RADIO

CROSLEY RADIO SET, THREE-TUBE "Tridyn", storage battery, loudspeaker, complete. Will trade Indian Scout model motorcycle. Box 1752, Colonist.

THE LONGER YOU KEEP YOUR OLD radio or gramophone the less it will be worth; trade it in for a new model Westinghouse or Radiola now; a price and model to suit; Westinghouse and Radiolas.
CARVER & SON
Westinghouse Radios
637 Fort Street Phone 446

40K BICYCLES AND MOTORCYCLES

BICYCLES, $7.50 to $37.50; tires and tubes sold wholesale. Jake's Bicycle Shop, 581 Johnson Street. Phone 725.

GENT'S OR BOY'S C.C.M. BICYCLE, bargain at $20. Phone 6561L.

40 FOR SALE, MISCELLANEOUS (Continued)

40H NURSERY STOCK, PLANTS, ETC.

HEADQUARTERS FOR RELIABLE NURSERY STOCK
FRUIT AND ORNAMENTAL

WHILE it is now rather late for planting Fruit Trees and Deciduous Ornamentals, this is the best time for the planting of Conifers, such as Cedrus Deodara and Libani, English and Irish Yews, Junipers, Cryptomerias, Retinosporas, etc., etc., and all the Broad-leaved Evergreens, such as Rhododendrons and Azaleas, Hollies, Laurels, Veronicas and many others.

These are shipped with a solid ball of soil adhering to the roots, and at this time when they are just starting to grow the root growth is most active, and they take most kindly to new surroundings if looked after when transplanted.

Come out to the Nursery on Winkinson Road and make your own selection from the growing stock. Ask for free catalogue.
LAYRITZ NURSERIES, LIMITED
Established 1890 Victoria, B.C.

40L STOVES AND RANGES

BROWN STOVE STORE, 1036 FORT ST. Repairs and connections.

GOOD MONARCH STOVE FOR SALE. 1362 Dallas Road. Phone 7287R.

IF BOILER, COIL, OR WATERFRONT leaks, phone 3163 or 1628 for prompt attention. Carter's Stove Store, 322 Fort Street.

RANGE CASTINGS FOR ALL MAKES of ranges. B.C. Hardware, 713 Fort St.

STOVES AND RANGES, MANY MAKES. We repair and install coils, waterfronts, parts, boilers, etc. Southall's Stove Exchange, 752 Fort St. Phone 4258.

40X MISCELLANEOUS

A CREAM BABY BUGGY, GOOD CONdition, new tires, $8. Phone 2748R.

ALL MAKES SEWING MACHINES AND phonographs repaired. A. E. Taylor & Co., 718 Yates Street.

A Choice Gift Suggestion
17-PIECE SET OF ROYAL CROWN DERBY
BRITISH FURNITURE MART
745-747 Fort Street

BOOKS! BOOKS! BOOKS! THOUSANDS to select from at British Furniture Mart, 745-747 Fort Street.

COUNTER, ABOUT TEN FEET LONG. Phone 4522X.

BLACK SOIL, CLAY, MANURE, $3.50 per load delivered; ploughing, harrowing, general teaming. Phone 168.

FOR SALE—THREE SHARES IN THE Gorge Vale Golf Club, a liberal discount allowed. Apply by letter, Box 1969, Colonist.

FOR SALE—GASOLINE ENGINE, PUMP and large iron tank. Box 617, Colonist.

FOR SALE—CEDAR FENCE POSTS. J. Bradstock, Burbidge Road, phone Keating 39G.

FOR SALE—EVINRUDE AND GRAMOphone with records. Phone 5257X.

FOR SALE—SPLIT BAMBOO FISHING rod, $2.75; field glasses, $8.75; prisma glasses, 8 power, $27.50; Lemaire field glasses, $15; Brandes loudspeaker, $9.75; head phones, $1.50; 300-ft. spotlight, complete, $1.50; 4-tube radio, complete, $50; 3-tube radio, $6.75; thermos bottles, 50c; inner tubes, new, 95c; outer tires, new, $1.45; boys' bicycles, $12.50; gents' bicycles, $15; spectacles to fit any sight, $1.75. Jake Aaronson, 581 Johnson Street, phone 725.

FOR SALE—JERSEY MILK DELIVERED in Oak Bay. Phone 4190X.

FOR A REAL ENGLISH PORK SAUSage, phone 3564, B. Holt & Sons, or call at Stall 17, Public Market, every Wednesday and Saturday.

GOAT'S MILK, THE PERFECT FOOD for infants and growing children, delivered in Oak Bay and district, 25c per quart. C. H. Unwin, 3169 Bartlett Ave., Oak Bay. Phone 7507X2.

IF YOU WANT THOROUGH WORKmanship, moderate charges, and perfect time, have your watch fixed at Rose's, 1012 Government St.

MALLEABLE STEEL RANGE, $3 PER week. Phone 4688. 715 Pandora, removed from 1424 Douglas Street.

MAKE YOURSELF COMFORTABLE, then put the belt around your waist for ten minutes. The treatments are painless but the results will astonish you. Try the Original Wilshire I-on-a-co Belt for your health. Office hours 12 noon to 6 p.m. Phone 2362. Note the number. 504 Sayward Building.

PLIMLEY'S SHOULD KNOW "USED CAR" VALUES.

QUANTITY OF DAHLIA ROOTS, ALSO Hobbies treadle fretsaw. Box 769, Colonist.

PLIMLEY'S "USED" CARS ARE BETTER VALUE.

WHITE ELECTRIC MACHINE (USED), on terms. A. E. Taylor & Co., 713 Yates Street.

WIRE FOR BERRIES, CHEAP. NORTHern Junk Co., 1409 Store Street. Phone 8166.

3 POUNDS OF SCOTCH AND BUDweiser malt, ¼ lb. hops, 3 lbs. Demerara sugar, 1 yeast cake—all for $1.00 delivered anywhere. Hill's Grocery. Phone 127 or 128.

Estd. 1908 Oldest Adv. Agency in B.C.

"Advertising is to business as steam is to machinery"

THE HIGHEST TYPES OF MAIL AND NEWSPAPER ADVERTISING, MIMEOGRAPHING AND MULTIGRAPHING

—are conducted at this office at very reasonable charges. No matter how limited or unlimited your spending power may be, we can give you a service to suit you.

NEWTON ADVERTISING AGENCY

Advertisement Writers and Advertising Contractors

Multigraph and Mimeograph Circular Letters and Post Cards. Addressing and Mailing

Rates Quoted on Local, Dominion and Foreign Publications

Suite 24, Winch Bldg. Phone 1915

46 WANTED MISCELLANEOUS

ABSOLUTELY HIGHEST PRICES PAID for rugs, bottles, tools, stoves, furniture, or anything you wish to dispose of. We call anywhere, any time. Phone 9103.

A GOOD PRICE IS PAID FOR HIGH-class clothing. Mrs. Jewitt's, 821 Fort. Special—Gents' suits wanted; also silver, china, antiques, etc. Look for the Blue Signboard.

ABOVE BLANSHARD ST., 809 FORT St. High-class second-hand clothing bought and sold.

ABSOLUTELY BEST CASH PRICES paid for ladies', gentlemen's and children's good class DISCARDED CLOTHING. Phone 2882, or call Mrs. Wardale, 1602 Douglas Street.

CEDAR POSTS WANTED. APPLY Victoria Agencies & Contractors, Ltd., ground floor, Sayward Bldg., Victoria.

PHONE 401—WE BUY GOOD DISCARDed clothing, household linen, china, silverware, jewelry. Best prices paid. We call. Shaw & Co., 738 Fort Street.

PHONE 6185—WE PAY BEST PRICES for bottles, rags, tools, stoves, furniture or anything else you wish to dispose of. We call anywhere, any time. Try us.

RAGS, BOTTLES, SACKS, JUNK, ETC. Best prices. Basements cleaned. Phone 3073L.

VICTORIA JUNK AGENCY CO.
1219 Wharf St. Phone 1336
Largest buyers of metals, sacks, iron, rags, bottles, pipe, machinery, tools and furniture. Phone calls promptly attended to anywhere.

WANTED—GOOD PIANO AND RADIO, or will exchange, automobile for sale. Box 1581, Colonist.

WE WILL CALL AND COLLECT WASTE paper. Phone 3361L. 811 Johnson.

46 WANTED MISCELLANEOUS (Continued)

WE BUY GOOD CLASS FURNITURE, carpets, glassware and silverware. Good prices paid. Oddy's, 1812 Douglas Street. Phone 2853.

WILL PAY CASH FOR GOOD USED furniture. Jas. A. Griffith. Phone 1462.

$5000 IN GOLD WANTED. I REquire a lot of gold and silver in my jewelry business. Bring in your old watches, jewelry, diamonds and solid silver. I will make you a generous allowance for other goods or pay cash. W. H. Wilkerson, Jeweler, 1218 Douglas Street.

47 ROOM AND BOARD

A COMFORTABLE ROOM, HOME COOKing and comforts. 853 Burdett Ave.

ABERDEEN HOTEL, 841 McCLURE—Transient and residential, central; running water in rooms. Phone 10180.

BON ACCORD, 845 PRINCESS, $35 PER month. Phone 4662.

COMFORTABLE HOME FOR WORKING men, close in, good locality, reasonable. Phone 3553Y.

JAMES BAY HOTEL, 270 GOVERNMENT Street, under new management, offers special rates to permanent guests. Interior and exterior of hotel thoroughly renovated. Good cuisine.

MODERN ROOMS, 10 MIN. OAK BAY car. 986 Bank Street. Phone 3458Y.

PARK LODGE, 912 HEYWOOD AVENUE, comfortable rooms, with breakfast; facing park, suit visitors; garage. Phone 3720L.

PLEASANT ROOM, WITH BREAKFAST and dinner, for gentleman; $40 a month; ten minutes from town. Phone 8611L, 1127 Oscar Street.

PLEASANT ROOM, WITH BOARD; NEAR city and car line; terms moderate. 417 Vancouver St. Phone 1960R.

PALL MALL HOTEL — COMFORTABLE rooms, home cooking. Johnson and Broad.

PLEASANT ROOM, WITH BOARD; NEAR city and car line; terms moderate. 417 Vancouver St. Phone 1960R.

TWO LARGE SUNNY FURNISHED rooms; board included. Near Beacon Hill Park. Phone 7692R.

$7 WEEK — ROOM AND BOARD. 736 Pisgard Street. Phone 4049X.

1050 SOUTHGATE—SELECT ROOM AND board; close to car and city. Ph. 3672L.

49 FURNISHED ROOMS TO RENT

AT TANJORE LODGE, FURNISHED rooms, sleeping porch. 940 Fairfield. Phone 3906.

CECIL HOTEL
1322 BLANSHARD STREET

BRIGHT, comfortable modern rooms and bath, reasonable rates. Phone 13180.

BRUNSWICK HOTEL, COSY, $3 WEEK up; housekeeping; also rooms with community kitchen. Douglas and Yates. Phone 8076O.

COSY ROOMS, HOUSEKEEPING ROOMS, suites; also four-room suite, fully modern. Ritz Hotel, 710 Fort St.

JAMES BAY, 569 TORONTO—SELECT rooms, basins, kitchenette; garage. Phone 6009Y.

TWO FURNISHED ROOMS, FIREPLACE, balcony, facing sea. 160 Beechwood Avenue. Phone 756 between 9 and 6.

TO RENT—NICELY FURNISHED BEDroom; close in; private home. Apply Box 1876, Colonist.

51 HOUSEKEEPING ROOMS TO RENT

BRIGHTON LODGE, 1145 ROCKLAND, sunny, free storage. Phone 3987L.

BLACKPOOL LODGE—MRS. POTTER, 312 Dallas, facing the sea. Comfortable; reasonable.

DELHI HOTEL—HOUSEKEEPING AND single rooms, 817 Yates Street. Mrs. Shelton.

FURNISHED AND UNFURNISHED, MODern; walking distance. 1521 Camosun. Phone 4409X.

FURNISHED HOUSEKEEPING, CABIN and rooms, $7 month up. 1033 Hillside.

LARGE HOUSEKEEPING ROOMS, BEDrooms, with or without breakfast, other meals by arrangement. Phone 9003X. 1010 Linden Avenue.

THE BEVERLEY HOTEL APARTMENTS, 724 Yates Street—The Spring shopping season is here. A cordial invitation is extended to up-Island shoppers, tourists and visitors to come to the Beverley Hotel Apartments so centrally located and homey. We specialize in light housekeeping rooms and suites, from one to six rooms, with or without private baths, day week or month. Furnished, from $4 per week; unfurnished, from $9 per month. Light, heat, gas, hot water, elevator service, etc., all inclusive. One visit and it's home ever after. Managed by J. A. Griffith. Phone 2982.

51A FURNISHED

AT 722 VIEW STREET — FURNISHED housekeeping suites; newly decorated.

APPLY 221 MICHIGAN ST—WELL-FURnished housekeeping rooms. Or phone 2276R.

ONE OR TWO-ROOMED HOUSEKEEPing rooms. Phone 3694L. 1187 Johnson.

SELECT FURNISHED HOUSEKEEPING rooms; every convenience, $6 monthly, up. Near C.P.R. and Parliament Buildings. Phone 2714Y.

53 FLATS AND APARTMENTS TO RENT

CHOICE FURNISHED FLATS TO RENT
LINDEN AVE., AND FORT ST., 3 rooms; gas, hot water heat $65.00
SOUTHGATE ST., 4 rooms and balcony; Summer months $60.00
SUPERIOR ST., near Beacon Hill Park, 6 rooms; Summer months .. $73.00
SWINERTON & MUSGRAVE, LTD.
340 Fort Street Phone 481

AT LELAND APARTMENTS, 3-ROOM suite, modern, fully furnished, and one single housekeeping room. Phone 9137.

AT COLLINSON APARTMENTS — UNfurnished suite. Phone 6294L.

AT MOUNT EDWARDS, VANCOUVER Street—Furnished flat for rent. Phone 3342.

ARGYLE COURT — UNFURNISHED suite; adults only.

A FURNISHED 3-ROOM APARTMENT, sleeping porch, every convenience. 1261 Pandora Avenue. Phone 4708L.

A CHARACTERISTICALLY FURNISHED flat, open fireplace, private bath and entrance, on seafront; reasonable. 818 Beach Drive.

AT OLYMPIC, CORNER COOK AND May—Furnished two-room suite, $13.

AT MODERATE RENTS, NICELY FURnished suites. LeRoy Apartments, 503 Montreal.

AT 1173 FORT STREET, HOUSEKEEPing rooms, from $3.50. Parking space.

BROADWAY APARTMENTS, 442 SUperior (near Parliament Buildings); attractive, modern suites.

BRIGHTON LODGE, 1145 ROCKLAND; sunny, free storage. Phone 6987L.

BELWIL APARTMENTS, BRIGHT 3, 2 and 1-room suites; moderate. 3584O.

BELL APARTMENTS, 1021 COOK STREET—Suite for rent.

CENTRAL LOCATION, MODERATE price; new, and with every convenience for housekeeping. One suite furnished; one unfurnished. Apply Janitor, suite 4, 1219 Langley Street.

CORAL COURT, FURNISHED OR UNfurnished suites. Phone 2984. Garage.

CYN-DO-MYR, LARGEST, BEST FURnished aparts in the city. Separate entrance. 426 Michigan. Phone 7652L.

CARLTON APTS., 711 PANDORA—FURnished suites, housekeeping rooms.

FIELD APARTMENTS — FURNISHED and unfurnished suites; garage. Phone 12850.

FAIRFIELD DISTRICT — THREE-ROOM furnished suite, near car. Phone 6094L.

FOUR-ROOM SUITE, WITH BATH-room, to rent, unfurnished, twenty-five dollars. Cooper Apartments, 771 Michigan Street.

MELLOR APARTMENTS — BACHELOR apartment, unfurnished, one room, kitchenette and bath; heat, and gas range. Apply 919 Broughton Street. Phone 813.

MARINE CHALET, OAK BAY, VICtoria's finest furnished apartments. Near beach, car line and golf links. Electric kitchenette with refrigeration, vacuum, steam heat. $68 to $100.

53 FLATS AND APARTMENTS TO RENT (Continued)

MOUNT DOUGLAS APARTMENTS
PHONE 2474
FOR SUITES

NORMANDIE APARTMENTS, CORNER Cook and Balmoral. Furnished suites. Phone 1789L.

NEW SUITES TO RENT. YORK HOUSE, 1338 Fort Street. Nicest in the city, moderate rent. Apply Munday's Shoe Store, 1203 Douglas Street. Phone 1701.

NICELY FURNISHED APARTMENTS for rent; close in. 600 Gorge Road, phone 1607R.

ROCKLAND COURT, CORNER ROCKland and St. Charles. The finest furnished four-room suite in the city, now available in this recently opened apartment house. $100. Phone 8158R.

SEACROFT, OAK BAY, A FURNISHED four-room suite, electric stove, Frigidaire, garage, on ocean front, near Victoria Golf Club, for Summer months or longer. $85. Phone 7872L.

SCOTT APARTMENTS, CORNER HILLside and Douglas, two and three-room modern suites, furnished and unfurnished. Spacious rooms. Phone 3326O.

STANLEY APTS., LINDEN AVE. ONLY one vacancy, unfurnished.

THE KENSINGTON, 916½ PANDORA Ave. Suite for rent. Phone 3405O. Adults only.

THE WILLINGDON, CORNER QUADRA and McClure—Fully modern apartment now available.

THREE-ROOM SUITE, CLEAN, NICELY furnished; gas; Oscar Street; $35. Two-room suite, unfurnished, Glengary Apartments; good condition; $27.50. Several two and three-room suites; close in; $13 to $25. L. M. Rosevear, 212 Union Bldg., phone 5900.

UNFURNISHED SUITE TO RENT—A place you would be proud to call home, all new features and strictly up to date. Hot water heat, hot water day and night, open fireplace. Ideal location. Garage. Phone 7751X1.

UNUSUAL APARTMENT OPPORTUNITY consisting of six rooms and bath. Desirable residential section, Belmont Ave. Will rent for $55. Immediate possession, on lease if preferred. R. G. Christy & Co., Ltd., 623 Fort Street.

J. A. WALKER & CO., LTD.
Unfurnished Suites

WE HAVE TWO SUITES in the Argyle Court for rent. This is possibly the choicest block in Fairfield, and we shall be pleased to show you the accommodation.
J. A. WALKER & CO., LTD.
1105 Government Street Phone 1493

WELL FURNISHED FLAT, CLOSE TO C.P.R. Phone 3605R. Adults.

55 FURNISHED HOUSES FOR RENT

A 7-ROOM FULLY FURNISHED HOUSE, modern conveniences; gas; nice lawns, excellent locality. Will lease, reasonable, to careful tenant. Phone 2570X.

A FURNISHED 3-ROOM HOUSE FOR rent. Suit bachelor; $9 per month. 126 Cadillac Ave. Apply P. R. Brown & Sons, Ltd., Broad Street.

A FULLY FURNISHED BEDROOM AND kitchen; sink, gas, every convenience. Apply 1609 Gladstone Avenue.

CADBORO BAY—3 ROOMS, 4 BEDrooms, fully furnished, $100 per month. 5 rooms, 3 bedrooms, no linen, silver or cutlery, $50. Oak Bay—Waterfrontage, 8 rooms, 3 bedrooms; fully furnished; $175. James Bay—Bed-sitting-room, bath, kitchen; gas, $30. C. S. Marchant, 120 Pemberton Building. Phone 2674.

FULLY FURNISHED HOUSES TO RENT or lease. F. P. Higgs, 306 Pemberton Building.

FOUR-ROOM BUNGALOW, FOUL BAY—Excellent location, nicely furnished; garage, $45. Six-room house, Collinson St., near hospital; $30. L. M. Rosevear, 313 Union Building. Phone 5900.

HOUSES FURNISHED OR UNFURnished for rent or for sale, on easy terms. Fred M. Russell, 113 Pemberton Building. Phone 4532.

ONE YEAR'S FREE RENT AS INTEREST for $300 loan. Superior furnished houseboat, accommodate three or four. Phone 1546O.

OAK BAY AVENUE—SIX ROOMS, GARage, piano, vacuum cleaner, gas plate, $40. Mrs. Weddarburn, phone 7337O.

SEASIDE, MODERN FULLY FURNISHED bungalow, available June 1, sandy beach. 1813 Crescent Road.

UPLANDS — CHARMING BUNGALOW, completely furnished. Large drawing-room, dining-room, den, two fine bedrooms, big sleeping-porch, kitchen (electric range), tiled bathroom, separate lavatory, cement basement, hot water heating, large garden, garage. For Summer months or longer. Terms on application.
BRANSON, BROWN & CO., LTD.
View and Broad Streets Phone 5600

6-ROOM BUNGALOW, HARDWOOD floors, piano, basement, furnace, laundry tubs. Furniture in good taste. To responsible tenant, $65 per month. R. V. Winch & Co., Ltd., 340 Fort. Phone 5180; evenings, 3950Y.

56 UNFURNISHED HOUSES TO RENT

PEMBERTON & SON
1260 CARLIN STREET—5 rooms, 2 bedrooms, vacant $17.50
1141 CALEDONIA AVE.—7 rooms, 2 bedrooms, vacant 35.00
1037 CHAMBERLAIN ST.—7 rooms, 3 bedrooms, garage, furnace; vacant 27.50
1439 MITCHELL ST.—9 rooms, 3 bedrooms; furnace, newly decorated and floors newly scraped and polished, vacant 33.00
1353 OLIVER ST.—7 rooms, 3 bedrooms; furnace; vacant 32.50
625 Fort Street Phone 368

A SIX-ROOM HOUSE, 533 SPRINGFIELD Avenue, vacant; rent $20. D. Fraser, Colonist Office, or 915 Esquimalt Road. Phone 1222R.

FOUR ROOMS, BATHROOM, PANTRY, close to Oaklands School. F. P. Higgs, 203 Pemberton Bldg.

FOR RENT—HOUSE, 1442 ELFORD ST., 9 rooms, furnace, $35. Phone 207.

FOR RENT—HOUSE, 1123 ORMOND St., close in, 3 rooms and attic. Rent $22. Phone owner, 307.

FIVE-ROOM BUNGALOW, FOUL BAY, overlooking the water; good condition; $30. L. M. Rosevear, 213 Union Bldg. Phone 5900.

OLIVER STREET, OAK BAY, NEAR good beach, six-roomed stucco bungalow, first-class condition. Immediate possession. Swinerton & Musgrave, Ltd., 640 Fort Street.

THREE LARGE BRIGHT ROOMS AND bathroom, close to cars. Phones 8279L or 4533.

3-ROOMED HOUSE AT GORGE, LITTLE furniture. $7.50 per month. No children. Phone 7466L1.

131 ROBERTSON ST., COSY AND MODern 5-room bungalow; nice location. $30 per month. P. R. Brown & Sons, Ltd., 1112 Broad Street, phone 1070.

530 SPRINGFIELD AVE., ATTRACTIVE home of 5 rooms; $20 per month to good tenant. P. R. Brown & Sons, Ltd., 1113 Broad Street, phone 1070.

6-ROOMED MODERN HOUSE, FURNACE, fireplaces; all newly decorated throughout; choice location in Fairfield. Rent $85 per month. K. E. Heath, 626 Yates Street, phone 574.

57 WANTED TO RENT—FURNISHED HOUSES

GOOD TENANT REQUIRES FIVE-room fully furnished bungalow in Oak Bay for July and August, rent from $40 to $50 per month, best of care taken. P. R. Brown & Sons, Ltd., 1113 Broad Street. Phone 1076.

WANTED TO RENT, NEAR BEACH, furnished cottage, for June. Phone 4095.

58 WANTED TO RENT—UNFURNISHED HOUSES

WANTED—UNFURNISHED 4 OR 5-room bungalow, close in or near car line or bus. Apply Box 1488, Colonist.

WE HAVE A LARGE WAITING LIST OF tenants for houses in all parts of the city; list with us for immediate results. P. R. Brown & Sons, Ltd., 1112 Broad Street, phone 1076.

61 SUMMER RESORTS

BRENTWOOD BAY—FURNISHED COTtage to rent, June, July, August, $60 for three months. Unfurnished house, for three months, $50. Furnished cottage, Oak Bay, at $25 per month. Vancouver Island Realty Co., Wallace & Archer, phone 1748, 1230 Broad Street.

61 SUMMER RESORTS (Continued)

BRENTWOOD (NEXT TO BUTCHART'S Gardens and west of College)—Exceptionally good, well-furnished cottages, three to five rooms; electric light in all rooms, large verandas, piped water. Magnificent views, warm sea bathing, splendid salmon fishing.

Also a few floored and walled tents to rent.
E. B. ANDROS
Tod Inlet P.O., B.C. Tel. Keating 48T

BRANKSOME DENE, COWICHAN BAY, V.I., B.C. An ideal Summer resort. Fully modern, standing in grounds of 30 acres, amid beautiful surroundings. Golf, tennis, fishing, shooting in season. Close to highway. Home produce, all kinds of fruit. Boats to hire. Terms moderate. D. Maxwell.

COTTAGE AT BRENTWOOD BAY FOR Summer months, or will sell. N. B. Pollock, 528 Simcoe Street, or stall 75, Public Market. Phone 1857L.

FOR RENT—CADBORO BAY, 4-ROOM cottage, furnished. Apply postoffice, or phone 3423R.

"KILMALU" MILL BAY, VANCOUVER Island, for a restful vacation amid beautiful surroundings. Phone 5R3, Cobble Hill.

FOR RENT, IN SUMMER MONTHS, A limited number of desirable cottages in North Saanich.
SPARLING
At Deep Cove Tel. Sidney 102Y

FOR RENT—FURNISHED 4-ROOM COTtage; Ocean Beach, Colwood. Mr. Christofferson.

SHAWNIGAN WATERFRONT, THROUGH to main road, 4½ acres; will divide. Southeast end. Phone 4686.

TENTSITES TO RENT ON CADBORO Bay waterfront. Apply T. Jolly, The Oasis, Cadboro Beach.

WELL FURNISHED FOUR-ROOM SUMmer cottage on waterfront, Patricia Bay. Phone 6611L.

WANTED — A SMALL COTTAGE AT Prospect or Langford Lake for last three weeks in July or August. Phone 6433Y.

3 ROOMS, FURNISHED, CAMP, SHAWNIgan; sandy beach; rent, $35. Westendale, 1198 Yates.

62 MATERNITY AND CONVALESCENT HOMES

MRS. BEAN, CERTIFIED MATERNITY nurse, has room for one patient in her home, 243 Wildwood. Phone 7345L.

63 POULTRY AND LIVESTOCK

63A POULTRY AND SUPPLIES

FOR SALE—BABY CHICKS, DAY-OLD to six weeks. Phone 8678.

FOR SALE—R.I.R. AND W.W. BROODY hens, $2. Major A. D. Macdonald, 104R, Sidney.

POULTRY RAISERS CAN LEARN SOMEthing to their advantage about Briquettes by writing or calling at the office of Walter Walker & Sons, Ltd., 623 Fort Street.

WE BUY ALL KINDS LIVESTOCK AND POULTRY.
ISLAND MEAT CO., LTD.
Palmer Station Phone 5531

HATCHING EGGS

CORNISH GAME SETTINGS, $2. 2734 Graham St.

HATCHING EGGS — S.C. WHITE LEGhorns, noted New Zealand strain; pens headed registered males; $1 setting. A. V. Lane, phone 3953L1.

63B HORSES

GENERAL PURPOSE HORSE, ALSO two saddle mares, for sale. Apply 2728 Cadboro Bay Road.

HEAVY HORSE FOR SALE, 1,700 LBS., sound; also 3 good saddle horses, sound. Phone Belmont 53Y.

63C CATTLE

FOR SALE—ONE GRADE JERSEY COW, newly calved. Phone 31, Sidney, B.C.

ORTHOPHONIC (CONSOLE) AND 40 records for sale or trade for cows. Apply 3738 Cadboro Bay Road, afternoons.

63F DOGS

ARE YOU LOOKING FOR A WIRE OR Scottish pup? We have dozens, papers for every dog. Take him home a real one. Healthy beautiful pups, price $15 up. Secord Kennels, 3237 Quadra St.

REGISTERED SEALYHAMS, MALE AND female, $75 each. Phone 7510Y1.

63H RABBITS

FOR SALE — PUREBRED ANGORA rabbits. Phone 3994L.

63X MISCELLANEOUS

FOR SALE—FIVE PUREBRED BERKshire sows, in pig, also seven store pigs, twelve weeks old. Hawthorne, Rithet's Ranch, Royal Oak.

FOR SALE—TWO YORKSHIRE SOWS, both bred; one purebred Yorkshire boar; one Jersey bull, purebred, registered. A. Harvey, Sidney, B.C.

SILVER FOXES REGISTERED. ANYone on Vancouver Island who is interested in the silver fox industry, write J. E. Patte, president of Patte & Wolff Foxes, Limited, to the Empress Hotel and Mr. Patte will act in touch with them on his arrival, about May 25 to 28.

65 AUTOMOBILES

ASK THE MAN WHO OWNS A PLIMLEY "USED" CAR.

"RIDE-AIRS" MAKE FORDS RIDE COMfortably. $2.50; guaranteed results. Free trial, no obligation. 1219 Douglas St.

65A FOR SALE

MONDAY'S VALUES

ASK US FOR THE DETAIL WORK DONE ON EACH USED CAR LISTED BELOW

TOURING car, two new tires, good value at $125

1925 TOURING car, completely reconditioned, refinished and guaranteed for $275

1929 TOURING, equipped with five balloon tires, bumper, mechanically perfect, finished in export blue lacquer, guaranteed at $395

TUDOR SEDAN, good running order, excellent value at $198

TUDOR SEDAN, new rear-end, five tires, trunk rack, bumpers, speedometer, two-tone lacquer finish, guaranteed $385

1923 COUPE, completely reconditioned, refinished in new lacquer, excellent value at $260

HUDSON COACH, like new, run only 9,400 miles, privately owned and guaranteed $1100

Terms Open Evenings Trades
NATIONAL MOTOR CO., LTD.
Phone 4900

ALL MAKES OF "USED CARS" AT PLIMLEY'S—FORDS TO PACKARDS.

AUTO BARGAINS

BUICK ROADSTER, $75; STAR SEDAN, $300; Hudson seven-passenger, $200; Cadillac sedan, seven-passenger, model 67, $375; Studebaker special six, 1923 model, $350; Cadillac seven-passenger, glass enclosure, $850. TRUCK PARTS for 2-ton Giant, Republic, Federal, Maxwell, Commerce. Solid tires and wheels. TIRES 32x4, 33x4, 34x4, 33x5 00; 24x3 77, 33x4 88, from $5 up.
PACIFIC AUTO WRECKING CO., LTD.
537 View Street Phone 2336

FEDERAL TRUCKS. CAMERON MOTOR Co., local distributors, 944 Fort Street. Phone 4632.

FOR SALE — FORD TOURING, 1926 model. Phone 40Y Col., between 6 and 9 p.m.

AN AUTO BARGAIN

ESSEX COACH, 1925 model. Just overhauled, new Duco in a rich blue, disc wheels, two new Seiberling balloon tires. Looks and runs like new. Numerous extras. A real buy at $650
W. FRANK CAMERON
949-953 View Street Phone 1585

PLIMLEY'S, 1010 YATES STREET, FOR THE BEST IN "USED CARS."

ONE ESSEX COACH, NEW DUCO, AND overhauled, $500. One Hudson sedan, full balloons, $850. 1926 Dodge sedan, a bargain. Paige sedan, a bargain. 1922 Ford, $60. 1-ton Commerce, $250. 1½-ton White, $375. We have rebuilt trucks, Garford, Federal, G.M.C., from 1 to 2½ tons. We will give a 90-day guarantee. Trailers 1 to 3 tons, $50 and up. We carry used parts for every kind of truck, with a saving of 50 to 80 per cent.
CLARKE'S GARAGE
[illegible] View St.

A Mart for Busy Readers—House and Business Property for Sale and Exchange

65 AUTOMOBILES (Continued)

NASH, BUICK AND CHEVROLET SPECIALS

THREE POPULAR MAKES, OF WHICH we are well equipped to offer you a big selection at really attractive prices. Every car has been completely reconditioned and is sold with our all-covering guarantee.

'26 CHEVROLET SEDAN for ... $750
'27 NASH SEDAN for ... $1100
'26 NASH SEDAN for ... $1150
'25 BUICK SEDAN for ... $1250
'25 BUICK TOURING for ... $900

BEGG MOTOR CO., LTD.
Yates at Quadra Street

WHEN YOU THINK "USED CAR"—THINK PLIMLEY.

WHEN H. A. DAVIE, LTD., SAYS A CAR IS GOOD, YOU ARE SURE IT IS GOOD.

McLAUGHLIN-BUICK SEDAN ... $1250
McLAUGHLIN-BUICK TOURING ... $650
WILLYS-KNIGHT SEDAN ... $850
STUDEBAKER SEDAN (seven-passenger) ... $950

Many Others
H. A. DAVIE, LTD.
McLaughlin-Buick Agency
860 Yates Street Phone 6900

BEST AUTO BUYS IN THE CITY
HUDSON SUPER-SIX ... $150
HUDSON SUPER-SIX ... $250
McLAUGHLIN FOR ... $200
CHANDLER SEDAN ... $875
FALCON-KNIGHT DEMONSTRATOR ... $1400

FALCON-KNIGHT GARAGE
Corner Vancouver and View Streets

PEOPLE SAY OUR USED CARS ARE THE GREATEST VALUES IN VICTORIA THAT'S WHY THEY BUY THEM INVESTIGATE THEM THIS WEEK

CHEVROLET TOURING, 1922, refinished a smart lacquer. Very good tires and completely reconditioned ... $295
CHEVROLET COACH, 1926, lacquer finish, good balloon tires and very fully equipped ... $695
HUDSON SUPER-SIX SEDAN, 7-passenger, privately owned; very fully equipped. A wonderful car at a give-away value ... $985
McLAUGHLIN MASTER SIX TOURING, 1921, refinished and very good looking. Wonderful value ... $350
OVERLAND COUNTRY CLUB, 4-passenger roadster. A remarkable value at ... $120
ESSEX COACH, 1925, stock No. 305B. An opportunity to pick up one of these fine value cars for better than usual value ... $665

A. W. CARTER, LIMITED
831 Yates Street Phone 660
Hudson Super-Six and Essex Super-Six

JAMESON MOTORS LTD.
The Home of Studebaker Pledge Plan Reconditioned Cars
"COMPARISON OF VALUES"

STAR DUPLEX COUPE, like new, fully equipped, for ... $675
First class guarantee, also 5 days' trial.
NASH ADVANCED SIX SEDAN, in first class condition. Special low price ... $705
First class guarantee subject to 5 days' trial.
PACKARD SMALL SIX SEDAN, in nice shape. Our special for this week ... $745
Guaranteed in good condition.
STAR SPORT TOURING, in first class condition; Duco refinished; new tires. Snap for ... $375
Guaranteed in good order; 5 days' trial

JAMESON MOTORS LTD.
740 Broughton St. Phone 2246
Open Evenings

BUY A USED CAR AND ENJOY YOUR HOLIDAYS
1927 CHANDLER, 5-pass. sedan ... $1,150
1923 NASH advanced six, 5-pass. ... $650
1921 PACKARD six, 5-pass. touring ... $750
1925 STAR SPORT, 5-pass. touring ... $500

CONSOLIDATED MOTORS (VICTORIA), LIMITED.
968 Yates Street Phone 3176
Open evenings, 7 till 9 o'clock.

DEPENDABLE
1925 DODGE BROTHERS SPECIAL TOURING, a snappy looking car, much in demand. Equipped with disc wheels, front and rear bumpers, automatic windshield wiper, nickeled radiator shell, cowl lights and many other accessories. Be sure and see this car before you buy ... $700

A. E. HUMPHRIES MOTORS, LTD.
Phone 479 Open Evenings 925 Yates St.

FOUR RARE SNAPS
1926 FORD TOURING, like new ... $385
1923 CHEVROLET TOURING ... $235
1925 STAR SPORT TOURING ... $475
HUDSON SUPER "6" SPEEDSTER ... $275
See the New Oldsmobile
MASTERS MOTOR CO., LTD.
915 Yates Street Phone 372

McLAUGHLIN 7-PASSENGER, 1924, first class shape ... $850
CHANDLER SEDAN, 1927 de luxe model, practically new, done 2,000 miles ... $1550
CHANDLER COUPE, 1927, good as new car ... $1400
PAIGE TOURING, glass enclosure ... $1500

HUTCHINSON & BUSS, LTD
Blanshard and Broughton Sts., phone 5539

SIX EXTRA SPECIAL BARGAINS

THE six cars below are extraordinary bargains. They have been completely overhauled and fully guaranteed. As they are priced away below their actual value, we advise you to see them early.

1927 NASH SEDAN ... $1100
1925 McLAUGHLIN SEDAN ... $1250
1926 CHEVROLET TOURING ... $550
1921 PACKARD COUPE ... $950
1924 McLAUGHLIN SEDAN ... $975
1926 ESSEX COACH ... $685

BEGG MOTOR CO., LTD.
Yates at Quadra Street

REAL VALUES IN USED CARS
1929 CHEVROLET TOURING in absolutely new condition. Tires new. This is one of the best cared for cars in the city ... $550
1925 CHEVROLET TOURING, in splendid condition, and a real good buy at ... $475
1923 DODGE TOURING, completely overhauled. Tires good as new. See this at ... $425
1929 FORD TUDOR SEDAN—If you can find one that runs or looks better for the money, we want to see it ... $525
OVERLAND "6", a real serviceable car at ... $125

McRAE-MELDRAM MOTORS, LTD.
Phone 1693 933 Yates St.
Oakland and Pontiac Open Evenings

AUTOMOBILE BARGAIN
1929 McLAUGHLIN MASTER "6" COACH, in perfect condition. New Duco finish; new battery. Mileage less than 10,000. Owner leaving the city. May be seen by appointment. ... $1450
MORRIS AGENTS
THE MECHANICAL MOTOR WORKS, LIMITED
2013 Oak Bay Ave., Victoria Phone 5044

65 AUTOMOBILES (Continued)

"ASK ANY PLIMLEY USED CAR OWNER"

AT 1010 YATES STREET
You Will Always Get a
GOOD DEAL ON A USED CAR
Watch Our Windows for "SPECIALS"
They Are Outstanding Buys, Both as to Condition and Value

TODAY'S BEST BUYS
NO. 242—CHRYSLER "58"; total mileage about 6,000, glass enclosure. Looks and performs like a new automobile ... $885
NO. 244—FORD ROADSTER, 1926 model. This car in first class condition; privately owned, mechanically perfect ... $325
NO. 241—CHEVROLET SEDAN, 1924 model. An economical five-passenger closed car. Fine running order. Nice appearance ... $385
NO. 242—CHEVROLET TOURING, 1923 model, of very nice appearance, excellent mechanical order ... $250
NO. 247—FORD COUPE, 1927 model. Upholstery, tires and paint like new. Mechanically perfect ... $475
NO. 176—PACKARD TOURING, model 126. "Ask the man who owns one" applies equally to new and used Packards ... $1250

Established 1893
THOS. PLIMLEY, LIMITED
1010 YATES 1025 YATES
PHONE 687 PHONE 118
OPEN EVENINGS

"IF YOU GET IT AT PLIMLEY'S IT'S ALL RIGHT"

EVE BROTHERS, LTD.
FORT STREET
Phone 2852

WHY HESITATE!—Again we have some real good values in the Used Car Department. Come in or phone for a demonstration.

THIS WEEK'S BEST BUY
ESSEX SEDAN, 1928—This car is only a little over two months old. Mileage 1,100. Everything is as new, with the usual guarantee. Grasp this opportunity, saving over $200. Price ... $1095

OVERLAND SEDAN, 1926—We shall paint this little car to suit the buyer. It has four tires practically new, upholstery is in good condition, motor in perfect order, just having been tuned up. Price ... $625

PAIGE SEDAN 7-PASS., 1927—This car has been thoroughly gone over, valves reground. A good chance for someone who is looking for a big car. Cost originally $3,265, nine months ago. Price ... $2150

DODGE SEDAN, 1926—See this one and ride in it. Has been privately owned. An opportunity to pick up one of these good cars. Price ... $895

DODGE TOURING, 1924—Refinished in dark blue, mechanically perfect; tires in fair shape, ready for many thousands miles' service. Price ... $475

PAIGE COUPE, 1925—This car has been privately owned, but very little used, only travelled 3,500 miles. One has really got to see and ride in this car, get next to it to appreciate what wonderful value it is. Price ... $1300

In our Used Car Department we have some real good buys in the cheaper cars, such as Overland Roadster, $75. This car is in fair shape and would suit some for running back and forward to work. Also Fords, Dodges and Studebakers, etc.

EVE BROTHERS, LTD.

IT IS MORE IMPORTANT TO MAKE A FRIEND THAN TO MAKE A SALE

THE SMALL PROFIT WE WOULD MAKE BY SELLING YOU AN UNSATISFACTORY CAR COULD NOT COMPENSATE US FOR THE BAD WILL SUCH A SALE WOULD ENGENDER. WE WANT YOU A SATISFIED CUSTOMER OR NO CUSTOMER AT ALL. BUY HERE WITH CONFIDENCE.

1925 DODGE BROTHERS SPECIAL TOURING—A much-sought-after-car, good to look at and built for long life. Special equipment includes front and rear bumpers, nickeled radiator shell, cowl lights, disc wheels, etc. Let us demonstrate ... $700

1917 DODGE BROTHERS TWO-DOOR SEDAN—Not very stylish-looking, but very good condition. This car is only twelve years old, but true Dodge Brothers quality ensures many thousands of miles of additional service. Ideal transportation at low cost ... $150

1922 FORD TOURING, in good running order. Top, tires, upholstery in A1 shape. This one is a give-away at ... $125

1923 FORD TOURING, equipped with 1924 model body. Enamel, tires, top and upholstery and general mechanical condition like new ... $225

A. E. HUMPHRIES MOTORS, LTD.
Phone 476 625 Yates St.
Open Evenings

1922 FORD TOURING, FIRST CLASS mechanical condition; will paint car color to suit, $150. Phone 631.

65B WANTED

WE CAN SELL YOUR CAR. ... Motor Co., Ltd.

69 BUSINESS OPPORTUNITIES

A COMPLETE LIST OF BUSINESSES
SEE US BEFORE BUYING
These Are a Few

HARDWARE AND FURNITURE, a fine business in prosperous Island town; big turnover. Stock $6,000, low rent. Will stand closest inspection.

BAKERY BUSINESS, in growing district. Price, including everything ... $2500

RESTAURANT—One of the best in town, splendid location, furniture and fixtures of the best; will seat 120 people. Average turnover about $27,000. Reasonable rent. Nothing asked for lease or location. Price only, cash ... $3400
A paying proposition. Good reason for selling.

STORE BUILDING, AT VERY ATTRACTIVE PRICE, store about 30 x 30, large kitchen and living-room at back; four good bedrooms upstairs; solid foundation. Large lot, with cottage big enough for three rooms. In nice district, one that is building up. Store vacant at present. Opportunity to start your own business. Price only $1,750, terms may be arranged.

PEMBERTON & SON
625 Fort Street Phone 385

BRENTWOOD GRILL FOR SALE, WELL equipped, at sacrifice for cash. Apply 602 Fort Street, or phone 2473Y and make appointment.

FOR SALE—RESTAURANT AND LUNCH counter in best part of city, doing good business. Reason selling, sickness. Box 9999, Colonist.

HOTEL FOR SALE. IF YOU WANT A real money maker, grab this quick. It should net you nearly two thousand dollars per month over all expenses. Can you beat it? Bungalow Court, Foul Bay waterfront, very cheerful spot to live and bringing in good revenue. Apartment block in Fairfield, also one in James Bay. Phone me for appointment. J. F. Hammond, 201 Beverley Bldg. Phones 2982, 9952, 6261R.

69 BUSINESS OPPORTUNITIES (Continued)

TWO PROPOSITIONS THAT WILL stand full investigation, suitable for electrician or mechanical man, prices $1,600 and $2,000. F. P. Higgs, 208 Pemberton Building.

TEAROOM, MOTOR CAMP
VERY PROFITABLE UNDERTAKING
Situate close to Elk Lake on the main highway in stream of traffic.
TO BE SOLD AS GOING CONCERN
Large tearoom. Auto camp with four furnished cabins. Seven-roomed house 1½ acres in fruits.
This is offered solely to wind up an estate, so you can get in right away and
MAKE COMFORTABLE INCOME
For Particulars Apply Exclusive Agents
R. G. CHRISTY & CO., LTD.
623 Fort Street Victoria, B.C.

WE HAVE INQUIRIES FOR BUSINESS opportunity, small country grocery preferred. Communicate with Gillespie, Hart & Todd, Ltd., 611 Fort Street. Phone 2040.

$10 BUYS ROYALTY MINERAL DEED to interest in 190 acres, Upton County, in heart of producing West Texas Oil Belt and within Golden Circle as explained in our map. Only limited number available. Write quickly for particulars. Mid-Tex Corporation, 513 Dan Waggoner Bldg., Fort Worth, Texas.

$3500—NEW FIVE-ROOMED STUCCO bungalow, containing two bedrooms, 3-piece bathroom, sitting and dining-room, open fireplace. All latest fixtures in kitchen. Furnace heated. Fully cemented basement, wash tubs. Garage and newly laid out garden with grass lawns, etc., on lot 160 ft. deep. Immediate possession. Apply the Owner, 1639 Chandler Avenue. Telephone 7632 or 3631L.

69C HOTELS, APARTMENTS, ROOMING HOUSES

YIELD 15% YIELD
APARTMENT INVESTMENT
Six two-roomed apartments. Two four-roomed apartments. Hot water heating. Exceptionally well built.
TERMS $11,000 TERMS
R. G. CHRISTY & CO., LTD.
623 Fort Street Victoria, B.C.

70 BOATS AND LAUNCHES

ARMSTRONG BROS.—MARINE WAYS, expert machinists. 134 Kingston Street. Phone 3054.

ATLANTIC DORIES, FIFTY DOLLARS each. Saanich Canning Company, Sidney.

FAST 27-FOOT CABIN CRUISER, ALSO 28-ft. Columbia River fish boat, both completely equipped and in A1 condition. 714 Selkirk Ave. Phone 2023.

71 BUSINESS DIRECTORY

AUTO RADIATORS AND FENDERS
AUTO RADIATOR, BODY AND FENDER Specialists. Workmanship that cannot be excelled.
BURGESS BROS.
1209 Quadra Street Phone 3287

BATHS
CRYSTAL GARDEN—SEA WATER BATHING; hot sea water and Turkish baths. Phone 2297.

BUILDERS AND CARPENTERS
ANYTHING IN BUILDING OR REPAIRS. Phone 1793. Roofing a specialty. T. Thirkell.
BUILDING ALTERATIONS AND REPAIRS, estimates given. A. W. Sharpe, phone 6899R.

BRICK AND CEMENT
CHIMNEYS, MANTELS, BOILER WORK, cement work. Horspool, 368 Davida Ave., Gorge.

CARPET CLEANING
ISLAND WINDOW AND CARPET CLEANING Co., 917 Fort St. Phone 3615. W. H. Hughes, proprietor. Repairs, alterations, etc. Vacuums for rent.

DETECTIVE AGENCY
VICTORIA PROTECTIVE AGENCY — Civil and criminal investigators, attorneys, commercial, etc. 413 Central Bldg. Phone 3356.

DYEING
YOUR VERY BEST RUGS—YOU'RE afraid to send Oriental rugs to the cleaners. Why, there's nothing to be afraid of when you send them to the City Dye Works, because they will come back to you like new, absolutely unharmed. Telephone 78.

DRYGOODS—WHOLESALE
WHOLESALE DRYGOODS — TURNER, Beeton & Co., Ltd., wholesale drygoods importers and manufacturers. Men's furnishings, tents, "Big Horn" Brand Shirts, Overalls. Mail orders attended to.

EXPRESS AND TEAMING
DRAYMAN—JOSEPH HEANEY. OFFICE, 1305 Wharf Street. Phone 171.

EMBOSSED STATIONERY
PRIVATE STATIONERY EMBOSSED IN any design or color. The Colonist Commercial Printing Dept. Phone 197.

ENGRAVING
GENERAL ENGRAVING, STENCIL CUTTER and seal engraver. Geo. Crowther, Green Block, 1216 Broad Street, opposite Colonist.

FURNITURE MOVING
ABOUT FURNITURE MOVING, PACKING, shipping or storage, see Jeeves & Lamb Transfer Co. Forwarders and distributors. Cut rates on freight to Eastern points. Office phone, 1667. 737 Pandora Avenue.

GLASS
BROKEN WINDOWS, LEADED GLASS repaired. M. Burns, 1018 Davie. Phone 5277R.

HATS
1217 BROAD—OLD PANAMAS look like new when we clean and reblock them. Victoria Hat Factory.

LITHOGRAPHING
LITHOGRAPHING — LITHOGRAPHING engraving and embossing. Nothing too large and nothing too small. Your stationery is your advance agent. Our work is unequalled west of Toronto. The Colonist Printing & Publishing Co., Ltd.

LAWN MOWERS
LAWN MOWERS SHARPENED, $1; FREE delivery. Phone 617. Fedan Bros., 1416-18 Douglas Street.
LAWN MOWERS SHARPENED, COLLECTED and delivered. Elves' Lawn Mower Shop, 1421 Broad Street. Phone 2640. Res. phone 8191L.
LAWN MOWERS SHARPENED, COLLECTED; new machines stocked, old mowers taken in trade. Carver & Son, 714 Fort Street, phone 445.

PRINTING
WHY SEND YOUR PRINTING ORDERS East, when you can get them done better, quicker, and at the same price at The Colonist Printing Department?

ORGANIZATIONS
BRITANNIA BRANCH, CANADIAN Legion, B.E.S.L., general meeting, first Tuesday every month.
CLUBS GENERAL MEETING, THIRD Thursday, 8:30 p.m., Army and Navy Veterans.
GENERAL MEETING, VETERANS OF France, second Thursday, 8:30 p.m., every month.

PLUMBING
DAVID RANDALL, PLUMBING CONTRACTOR. Good work. Reasonable prices. 3815 Shakespeare Street. Phone 8582. Estimates free.

PATENTS
ANDREW J. GRAY, REGISTERED Patent Attorney. Personal attention. 515 Pembroke Street. Phone 681.

TYPEWRITERS
REBUILT TYPEWRITERS, ALL MAKES, sold on easy terms. All machines guaranteed. Remington Typewriters, Ltd., 614 View Street. Phone 6852.

PLASTERING AND CEMENT WORK
J. ALLEN, PLASTERER — ESTIMATES given on plain or ornamental plastering, cement work, repairing, etc. Phone 6794. 3350 Beach Drive.

VACUUM CLEANERS
RENT THE ROYAL CLEANER; ALSO Johnson's Electric Polisher. Phone 853.

To Out-of-Town Subscribers

Out-of-town subscribers who wish to answer advertisements in which only the telephone number of the advertiser is given may mail their replies to The Colonist, and The Colonist will communicate such replies to the advertiser.

71 BUSINESS DIRECTORY (Continued)

WOOD
ALL BEST FIR CORDWOOD, STOVE lengths, no large knots, $7.50 per cord. Phone 1120.
COOPERAGE WOOD, BLOCKS, $2.50; stove wood, $2.50, kindling, $3.50 load. Phone 3173.
COLWOOD WOOD CO. FIR MILLWOOD. Phone 3012. F. H. Sundin, mgr.
DRY BARK SLABS MILLWOOD, blocks, kindling. Phone 4614.
FIR MILLWOOD, $4 PER CORD; INSIDE blocks, $6. Phone 1731L1. Vowles Bros.

WINDOW CLEANERS
ISLAND WINDOW AND CARPET CLEANING CO., 617 Fort Street. Phone 3615. Hardwood floors waxed and polished by electric machine. W. H. Hughes, Prop.

72 PROFESSIONAL DIRECTORY

BARRISTERS
FOOT & MANZER
Barristers, Solicitors, Notaries, Etc. Members of Manitoba, Alberta and British Columbia Bars. Phone 315. Bank of Nova Scotia Bldg., Victoria, B.C.

MATERNITY HOSPITAL
BEACHCROFT MATERNITY HOME, 705 Cook. Mrs. B. Johnson, C.M.B. Ph. 2722.

MASSAGE
MEDICAL SWEDISH MASSAGE PHYSIOTHERAPY, MECHANICAL Therapeutics, Radiant Light, Violet Rays, Sinusoidal Electricity. G. Bjornsfelt, S.M., 516 Pemberton Blk. Phone 3404.

NURSING HOME
FAIRFIELD NURSING HOME. CONVALESCENTS and invalids. Mrs. Woods, graduate, principal. 529 Harbinger Ave. Phone 2442.

OPTICIAN
J. H. LE PAGE, OPT.D., 703 YATES ST. Graduate optometrist; 26 years' experience.

PUBLIC STENOGRAPHERS
ETHEL SEYMOUR, 126 PEMBERTON Building, phone 2901. Authors' manuscript, law and general. Strictly confidential.

78 HOUSES FOR SALE

AM BUILDING NEW HOME—HAVE FOR sale 9-room modern house, furnace, at snap price. Box 9631, Colonist.

A TEN-ROOMED MODERN DUPLEX house, central; Oil-o-matic heating, garden, garage, gas, low taxes. Downstairs, seven large sunny rooms, bathroom, upstairs, three large sunny rooms, bathroom, or could convert into four suites. Phone 5176L or Box 1856, Colonist.

AT A SACRIFICE—OWNER OBLIGED to leave town. Most desirable home, exclusive residential district. Magnificent view. Large lot, fruit trees; garage. Phone 6376L2.

FOR SALE—FIVE-ROOM HOUSE, THREE lots, garage, fruit trees; close in. Phone 8043L. Cordova Bay, five rooms.

FOR SALE—CONVENIENT FIVE-ROOM bungalow, close in, Fairfield district. Phone 9699X (evenings only).

HOUSES BUILT ON INSTALMENT plan. Modern homes for sale on easy terms. D. H. Bale, contractor. Fort and Stadacona Phone 5140

SMALL RESIDENCE WITH TWO LOTS, all in order, fruit trees, garden, etc. Inspection mornings, 933 Falmouth Road. Saanich municipal bus, 3¼ miles from city.

6 ROOMS, VERY NICE, AND LOW price, best part Oak Bay; furnished or unfurnished. Owner, phone 6755L1.

6-ROOMED BUNGALOW, CLOSE IN, James Bay. Fine shape. Moderate taxes. Owner, phone 6606Y.

78A AGENTS' OFFERINGS

JAMES BAY
AN EIGHT-ROOMED HOUSE, CLOSE TO BEACON HILL PARK AND THE BEACH
$3800
GRANT & HOPE
642 FORT ST. PHONE 1340

APARTMENT HOUSE, GOING CONCERN. Choice location. Returns 17% gross. $35,000.
OAK BAY BUNGALOW, $2,100.
NEW FIVE-ROOM STUCCO BUNGALOW, near Beacon Hill. A SNAP. $4,100.
A. GEORGE & CO.
8 Metropolitan Block Phone 212

WE OFFER TO CLOSE AN ESTATE
A FULLY FURNISHED FIVE-ROOMED BUNGALOW, in one of the choicest situations in OAK BAY, high and near the car line. Entrance hall; extra large drawing-room with open fireplace, bright, convenient kitchen and pantry; three-piece bathroom. One can have either three bedrooms or two bedrooms and a dining-room. Cement basement and furnace. Lot 50 x 120, in garden and lawn. Price, completely furnished, $2,500. Easy terms to responsible buyer.
ROBERT GRUBB & CO
1112 Government Street, Victoria, B.C.

OAK BAY
5-ROOM BUNGALOW, REDUCED PRICE
$4050
ABSOLUTELY NEW 5-ROOM BUNGALOW, polished floors, cabinet furnace, French doors, open fireplace, leaded windows, laundry off kitchen. Or would rent at $40 per month.
DOUGLAS, MACKAY & CO. (VICTORIA), LIMITED.
Phone 617 1214 Broad Street

A HOME BORDERING UPLANDS
A BEAUTIFUL new five room bungalow, the latest in architecture, complete in every detail. A magnificent view from every window. Let us make an appointment for you to see this attractive property.
$5500
Terms to Suit.
MEHAREY, ROE & CO., LTD.
624 Fort, Cor. Broad Phone 2206

CHARMING SEVEN-ROOMED MODERN home, close to car and school. Large front hall, living-room, dining-room with sliding doors, open fireplace and built-in china cabinet. Off the dining-room is a den, also the Dutch kitchen, finished in white enamel. Three large bedrooms, with good-size closets. Three-piece bathroom. High cement basement, with laundry tubs; also wired for electric washer; furnace. Lot is good size with fruit trees and chicken house. Garage, with cement walk. Price ... $3300
This is an exceptionally good buy. For particulars see T. B. MONK & CO., Suite 11, Arcade Block, 913 View Street. Phone 1670.

ATTENTION!
GORGE ROAD, CLOSE TO DOUGLAS Street, 5-roomed bungalow, concrete basement. Lot 60 x 120. Right in town. Light taxes. Priced reduced for quick sale, only ... $2100
QUADRA STREET BUILDING SITE, close to school. Charming location. Lot 61 x 141. Only one left. Price ... $800
QUADRA STREET, SAANICH, NICE building site, 57 x 120. For quick sale, price ... $450
JOSEPH C. BRIDGMAN
604 Broughton St.

HERE IS AN OPPORTUNITY TO OBTAIN a splendid waterfront home of six rooms, on Beach Drive, at a price very much under value. A special feature is a very large comfortable living-room overlooking the water. The house is situated on two lots and has a splendid garden as well as a beautiful lawn, well stocked with shrubs and bulbs, all in the choicest condition, and the price of $5,000 is exceptionally low. For further particulars apply L. M. Reservar, 313 Union Building, phone 5909.

78 HOUSES FOR SALE (Continued)

COUNTRY HOME WITH ONE AND A HALF ACRES
EIGHT-ROOM fully modern house, living-room, dining-room, den, kitchen and four bedrooms; full-sized basement with furnace and laundry tubs. All fenced and in garden, lawn and flowers. There is a garage, chicken house for two hundred birds and small barn. This is a very fine home, in excellent condition, situated on paved road about six miles from the city, with all city conveniences. A snap at
ON $6000 TERMS

SEVEN-ROOM HOUSE WITH WONDERFUL VIEW
THIS house overlooks the Straits, and is situated on a lot 60 x 220. Living-room and dining-room with fireplaces, four bedrooms, three up and one down. Price,
ON $4200 TERMS
GILLESPIE, HART & TODD, LTD.
611 Fort St., Victoria, B.C. Phone 2040

GOODLAKE & WEBB
CHEAP ACREAGE
EIGHT-MILE CIRCLE from City Hall, near two lakes, one Fizzle Lake, which is let to a fishing club, and one Pork Lake, which has many Summer houses on its shores.
ONE HUNDRED AND SIXTY ACRES
About 7 acres has been cleared and the balance has a large amount of timber suitable for cordwood, etc. Also a two-story house, which a little expense would make into a comfortable home. Very light taxes. Very healthy, high location. The property can be approached by two roads. In a year or two the cordwood should bring in twice as much as the price now asked for the whole. Only $12 per acre.
THE CHEAPEST YET OFFERED
JAMES BAY. Splendid location, one block from park and seafront. A good eight-roomed semi-bungalow, corner location. Garage. Present tenant paying $35 per month. The greatest bargain, only
$2650
GOODLAKE & WEBB
1006 Broad Street Pemberton Bldg.

GORDON HEAD—NEARLY SIX ACRES of the best fruit land in the district, all cleared and fenced. This property has all been cultivated and could very easily be made a productive fruit farm. City water, light and telephone available. Price only $2,950.
SAANICH — FOUR-ROOM BUNGALOW, hot and cold water. Garage. Three lots. $2,000.
CROSS & CO
Belmont House Opposite P.O.

FAIRFIELD'S GREATEST BARGAIN
$2950
MODERN FAMILY HOME; GOOD LOCATION
Special Features:
1. Eight bright, airy rooms.
2. Excellent location, close to park, beach and street car; fifteen minutes' walk to city.
3. Splendid lot, 44 ft. by 157 ft., well located.
4. Two open fireplaces and furnace.
5. Full-sized basement, concrete foundation.

IF YOU ARE LOOKING FOR A REAL COMFORTABLE AND MODERN HOME in a good residential section, this one will undoubtedly appeal to you. There is an entrance hall, spacious living-room with window seat and open fireplace, sliding doors to dining-room of good dimensions, with open fireplace; bright kitchen and pantry; two bedrooms, each with clothes closet, and three-piece bathroom. Upstairs are four bedrooms, each with closet. Full-sized basement, furnace, etc. Lot approximately 44 ft. by 157 ft.
THIS IS A GENUINE BARGAIN AND IS OFFERED AT THE PRICE OF $2,950, on terms, for a few days only
FOR FURTHER PARTICULARS AND APPOINTMENT TO VIEW PHONE OR CALL AT THIS OFFICE.
P. R. BROWN & SONS, LTD.
1112 Broad Street Phone 1076

SIMCOE STREET
JAMES BAY, facing south, near Menzies Street, stores and car line. Handsome residence of eight rooms, well built and in fine condition. Modern concrete basement with furnace. Gas installed. Fine big garden with lawns, perennials, roses, Summerhouse, pergolas, etc. Concrete driveway to garage.
PRICE $5,500
Or near offer, on terms. Immediate possession.
THE ROYAL TRUST COMPANY
Real Estate Department
Belmont House Victoria

SPECIAL SNAP
$1,250 CASH OR $1,300 TERMS
JUST OFF QUADRA STREET, DAINTY four rooms, plastered, cement foundation, bath and toilet. Beautiful large lot, under intense cultivation, strawberries, raspberries, logans, cherry trees, vegetable garden, flowers, etc. Garage, chicken house. You will have to hurry to get this. Exclusively by
ANDREWS REALTY
704 B.C. Loan Bldg. Phone 2739

NOT BARGAIN DAY
JUST REAL VALUES
MODERN five-room bungalow, Oak Bay. Large living-room, hardwood floor, attractive built-in features. Abundance of flowers and shrubs. A real home for
$3900
Easy Terms
A VERY attractive new bungalow of four rooms, high location, North Quadra district. Extra large lot, garage. A real opportunity.
$3250
$1,000 Cash, Balance $35 Per Month.
Watch Our Ad for Real Buys.
MEHAREY, ROE & CO., LTD.
624 Fort St., Cor. Broad Phone 3309

$1900
OAK BAY BUNGALOW. Neat bungalow, with living-room and open fireplace, two bedrooms, three-piece bathroom and kitchen. Nice garden lot, with garage and other buildings.
$4050
NEW STUCCO BUNGALOW, south of Avenue, on good street in Oak Bay. Attractively constructed stucco home, with all the latest ideas for convenience. Double living and dining-room, French doors between; two bedrooms, with fitted clothes cupboard, bright convenient kitchen, with laundry adjoining; three-piece bathroom. Spare room upstairs.
$3000
SUBURBAN HOME. Delightful property for the person who wants country surroundings with city conveniences. Well-built bungalow of five rooms, all conveniences. Large garden with all kinds of fruit and vegetables. Accommodation for one cow. Five minutes from beach or street car.
HEISTERMAN, FORMAN & CO
Phone 55 608 View Street

BEST VALUE IN VICTORIA
SITUATED IN THE CHOICE PART OF Fairfield, we offer a very attractive new stucco bungalow of artistic design, consisting of five rooms and entrance hall; hardwood floors, tile fireplace, built-in bath, with shower, tile flooring in bathroom, furnace, etc. The rooms are all large and well arranged and it is without a doubt the best offering submitted in many months. TERMS TO SUIT
$4200
Phone Us Now For Appointment
MEHAREY, ROE & CO., LTD
624 Fort Street, Cor. Broad Phone 2206

WELL-CONSTRUCTED 5-ROOM STUCCO bungalow, Moss Street. Hardwood floors, modern built-in features. Price $4,750, terms to suit. Empire Realty Co., Ltd., 641 Fort Street.

78 HOUSES FOR SALE (Continued)

RESIDENCES RANGING FROM $1,300 TO $50,000
CHAUCER STREET, OAK BAY: Five-room cottage for ... $1300
QUEBEC STREET, JAMES BAY: Seven rooms, facing small park ... $1600
BURDETT AVENUE: Six rooms, between Vancouver and Cook ... $1900
OSCAR STREET, FAIRFIELD: Six-room modern dwelling for ... $2000
McCLURE STREET: Seven-room dwelling, large lot ... $2200
OSCAR STREET, FAIRFIELD: Five-room bungalow for ... $2400
COOK STREET: Close to Central Park—Five-room modern bungalow for ... $3150
CLOVERDALE AVENUE: Eight-room house and about one acre of land, facing two streets, for ... $3500
VANCOUVER STREET: Close to Central Park—Five-room modern bungalow for ... $3650
JUBILEE AVENUE: Seven-room dwelling and two large lots ... $3800
CAMBRIDGE STREET, FAIRFIELD: Seven-room modern dwelling for ... $4000
ST. PATRICK STREET, OAK BAY: Six-room modern semi-bungalow for ... $4000
HAMPSHIRE ROAD: Six-room new stucco bungalow for ... $4050
VERRINDER AVENUE: Seven-room modern dwelling and two lots, nicely treed, for ... $6900
OAK BAY: Close to golf links, on Newport Avenue. Magnificent dwelling with four acres of parklike land. Price ... $50,000
B.C. LAND & INVESTMENT AGENCY, LTD.
922 Government St. Phone 125

OVERLOOKING SHOAL BAY
SITUATED ON BEACH DRIVE, near Shoal Bay, a comfortable seven-roomed house. Attractive living and dining-room with open fireplace, built-in features and hardwood floors, four bedrooms, and bathroom with modern plumbing. Full-sized cement basement with hot air furnace and laundry tubs. Garage. Property consists of two large lots, in garden and has some nice shade trees. The house is stucco finish, has been newly painted and is in good repair. Large front veranda, from which a fine view of the sea and surrounding country is obtained. (No. 167.)
$7000
A. W. JONES, LIMITED
1002 Broad Street Phone 196

SEVEN-ROOMED FULLY MODERN house, stucco construction, in unrivalled position on Oak Bay golf links, now in course of construction. Best of materials and workmanship throughout.
Price When Completed
$10,000
WISE & CO., LTD.
Phone 2641 109 Pemberton Bldg.

FAIRFIELD DISTRICT
JUST OFF DALLAS RD., HIGH ELEVATION
THIS NEW SIX-ROOMED STUCCO semi-bungalow, consisting of reception room, dining-room, kitchen and three bedrooms. Built-in features, hardwood floors in reception room, dining-room and hall. Special roofing, which allows a lower rate of insurance. Seven and one-half foot cemented basement, hot air furnace, stationary tubs. First-class workmanship has been put in to this bungalow and it is very nicely planned. Stucco garage with cement floor. Immediate possession. Price (terms reasonable) ... $5750

MONEY TO LOAN
$1,000, $1,500, $2,000 and $2,500 at 7%. Building loans acceptable
H. G. DALBY & CO., LTD.
634 View Street Opposite Spencer's

FAIRFIELD
$3150—HERE'S ANOTHER GOOD BUY. Seven-room house, close to car and school; garage, furnace, everything in A-1 condition. Terms.
$1850—FOUR-ROOM BUNGALOW, fully furnished, three-piece bath. Two miles from City Hall. Taxes $11.
ALDER & SONS, LTD
Phone 3016 317 Central Bldg.
Do Not Forget, We Write All Classes of Insurance

$1800
8-ROOM HOUSE, COOK STREET. There is hall, den, living-room with fireplace, large dining-room, kitchen, pantry, toilet and wash basin, all on ground floor. Four bedrooms, three-piece bath and toilet upstairs. Full basement, earth floor. Lot 60 x 120. This house is in fine shape, inside, and with a coat of paint outside is worth much more money.
W. J. GILLILAND & CO.
1303 Douglas Street Phone 5562

FAIRFIELD
$4200—NEW STUCCO BUNGALOW, on high ground, containing large living-room, open fireplace, dining-room. HARDWOOD FLOORS, two bedrooms, bathroom, tile floor, kitchen, usual built-in features. Full basement and furnace. This is a snap. Act at once.
BROWN BROS. & ALLAN, LTD.
711 Fort Street Phone 6705

$5500—LINDEN AVE., NEAR ROCKLAND. Astounding sacrifice. Eight rooms, modern; reception hall, open fireplace and cosy corner; usual living-room with firegrate, kitchen, with gas, and pass pantry. Double stairway to landing and four large bedrooms, each with closet, bath and toilet separate. Basement full cement, Chinaman's room, toilet, laundry tubs and furnace. Nice garden, in lawn and shrubs. Terms arranged. Cross & Co., Belmont House, Opposite P.O.

WATCH VICTORIA GROW
$2500 BUYS 8 ACRES, in crop, 3½-mile circle.
$1900 BUYS 30 x 100 GREENHOUSE, with tomato crop.
$1500 BUYS THREE ROOMS, bath, toilet.
$1500 BUYS FIVE ROOMS, bath, toilet.
$1600 BUYS SIX ROOMS, modern. Also a nice ½ acre.
All of these can be had on terms.
TWO WATERFRONT LOTS, $400 the two.
Also Brentwood, Deep Cove and Saanich Farms for Sale.
W. O. WALLACE & J. W. ARCHER
(Vancouver Island Realty Co.)
1230 Broad Street

GOOD BUY
$2600
A CITY HOUSE of five large rooms, fully modern, situated amid country surroundings and only a few minutes from street car. Garage and chicken house. Low taxes. Terms can be arranged.
SPECIALLY REDUCED TO
$4050
NEW SIX-ROOM STUCCO BUNGALOW, Oak Bay, south of Avenue. Six well-arranged rooms, three bedrooms, generously fitted with wardrobes. Large bath, buffet kitchen, delightful living-room. See this offer, it will please you.
VICTORIA REALTY CO.
618 View Street Phone 3636
"RELIABLE REALTORS"

78 HOUSES FOR SALE (Continued)

PEMBERTON & SON
WE WRITE ALL CLASSES OF INSURANCE, INCLUDING LIFE

OAK BAY
WE SPECIALIZE IN OAK BAY
A SURVEY OF THIS DESIRABLE DISTRICT has given us complete listings, and we are in a position to place before purchasers all Oak Bay houses that are at present on the market. This naturally saves much time to intending purchasers. A VERY CHOICE AND COMPREHENSIVE SELECTION of five and six-room bungalows at prices ranging from $4,000 upwards.

We recommend the following:
SEVEN ROOMS, NEWLY DECORATED, papered, and generally in first-class condition, on one of Oak Bay's most select streets. Lot 55 x 120, with oak trees and shady back garden. House consists of large drawing and dining-rooms, pass pantry and kitchen on the first floor; and there are three large and one small bedroom on the second floor. The built-in features are complete, and include sideboard, dressing tables, and plate glass mirror in the cupboard. All rooms are light and airy, good basement with hot air furnace. Price of $6,000 is most attractive.

FIVE-ROOMED FULLY MODERN stucco bungalow, with hardwood floors and hot air furnace. This house has just been completed, and is especially well built. Drawing-room specially attractive and all the rooms are large. Price ... $6000

WE ALSO OFFER A WELL BUILT SIX-room bungalow, with hardwood floors and hot air heating ... $5000

JAMES BAY
ATTRACTIVE BUNGALOW OF FOUR ROOMS, pantry and bathroom; neat garden. High up off Finlayson, fine view, excellent condition. BARGAIN PRICE ... $1600
EXCELLENT SEVEN-ROOMED HOUSE. Large hall, cement basement, furnace. Two lots, nice orchard. Convenient to city. ONLY ... $3500
GOOD SEVEN-ROOMED HOUSE, excellent rooms. Outside entrance to upper suite, which rents at $25 a month. Furnace, cement paths. Well-grown fruit trees. Convenient to car line and beach. ONLY ... $3800
CLOSE TO BEACON HILL PARK AND BEACH — Charming SIX-ROOMED BUNGALOW, facing south. Very nice rooms, with large open fireplaces, good attic. Large veranda and sleeping porch. Garage. Basement and hot air furnace. Large well-kept garden and bearing fruit trees. AN ABSOLUTE BARGAIN. ONLY ... $3500

FAIRFIELD
SITUATED on one of the best streets in this district, a stucco bungalow of five rooms, with full cement basement, furnace and garage. The garden is in excellent shape and the house is less than two years old. The owner has reduced this to the low price of ... $4200
A SIX-ROOMED HOUSE, in splendid condition, with full cement basement and furnace, situated on high ground near Dallas Road. Three large, airy bedrooms. Wide lot. ONLY ... $3000
A THREE-ROOMED COTTAGE on a large lot, with fruit trees. The lot alone is worth the price asked, which is ... $850

TEN-MILE POINT
WE HAVE SEVERAL PARCELS OF LAND in this very desirable district, including some very choice waterfrontage. Electric light, water and phone available. Make an appointment to see this land.
A BUNGALOW — BARGAIN PRICE — Contains five nice rooms, attractive design, situated on Belmont Ave. FINE CORNER LOT, high situation. Price reduced to $2,800, or near offer; terms arranged.

SAANICH HOUSE—FORCED SALE
TWO LOTS — FOUR-ROOMED PLASTERED house; two-piece bathroom; basement. Fruit trees, small fruits, chicken house and garage. Miscellaneous lumber, windows, shingles, for addition. Stove, linoleum, tools, chickens and firewood. City water, light and phone. Furniture $300 extra. Taxes $10.35.
ONLY $1500; $250 down; $20 monthly.
FIVE-ROOM BUNGALOW, two years old, fully modern. Garage; nice location on Belmont. A bargain at ... $1700
PEMBERTON & SON
625 Fort Street Phone 385

SPECIALLY ATTRACTIVE HOUSE IN OAK BAY
THE HOUSE IS LOCATED ON NEWPORT AVENUE, close to street car and the beach. It contains entrance hall, large drawing-room with fireplace, dining-room with fireplace, den or breakfast-room, one bedroom, bath and kitchen on ground floor. There are three good bedrooms and modern bathroom upstairs. Basement with furnace, Chinaman's quarters and garage. The garden has some very choice roses and other flowers. We are instructed to sell at the low price of $6,500, and can arrange very low cash payment and easy terms. Do not fail to phone us and see this property. It is one of the best buys we have ever offered to the public.
WE have also a choice location for a guest house, with a house which needs no remodelling. Ready for business. Low price and easy terms.
R. V. WINCH & CO., LTD.
640 Fort Street
Phone 5180 Evenings 3650Y

ROCKLAND AVENUE HOME
THE interior of this house shows an entrance to reception hall, giving access on the right to library, while on the left is spacious reception-room, dining-room, pass pantry and kitchen. Other downstairs rooms include laundry and maids' apartments, besides cloakroom and toilet. Front and rear stairway to upper apartments, which include, besides the guests' suite, two other commodious bedrooms and two smaller ones; also second bathroom. It is heated by a splendid hot water furnace, and in addition there are seven open fireplaces. The grounds comprise two lots, laid out in lawn and with shade trees. This is really an attractive home, and being situated in this high-class district makes it an attractive buy at $10,500. Inspection by appointment only.

SMALL UP-ISLAND FARM SACRIFICED
27 ACRES, about 10 cleared (mostly in grass), balance partly cleared and in timber. Good five-roomed cottage. Barn and stable for eight head. Large poultry house. Good well, lots of water. 1½ miles from station, school and store. Price only $3,000, or near offer. Terms arranged. See photos and full particulars at office.
BRETT & KER, LTD.
Real Estate, Financial and Insurance Agents
Phone 122 1305 Government St.

BUNGALOW SNAP
$1300—ON TERMS. $1,250 cash will buy a dandy little bungalow, in perfect condition, open fire in living-room, two bedrooms, kitchen, pantry, bath and toilet. Garage. Splendid garden lot, all planted in fruits and vegetables. Well located, just off Quadra Street. See this at once if you want it.
LEE, PARSONS & CO., LTD.
1222 Broad Street

ON THE INSTALMENT PLAN
$1500—FOUR ROOMS, BATHROOM, pantry, close to school and transportation. $150 cash. Balance at $20 per month.
$3200—FIVE-ROOM BUNGALOW, bathroom, pantry, full cement basement and walks. Nearly an acre of land. Poultry houses, high location, fine view. $150 cash, balance at $25 per month.
$4000—OAK BAY STUCCO BUNGALOW with every modern convenience and refinement. Fireplace, built-in effects, full cement basement, furnace, garage, corner. $400 cash, balance at $45 per month, or to suit. This unusual bargain must be seen to be appreciated.
F. F. HIGGS, 208 Pemberton Bldg.

78 HOUSES FOR SALE (Continued)

TWO GENUINE BARGAINS
$1250—CLOSE NORMAL SCHOOL AND MT. TOLMIE—Nice little bungalow, consisting of living-room, 2 bedrooms, kitchen, pantry and 3-piece bathroom, garage and large garden. Taxes $10.
$1750—NORTH QUADRA HEIGHTS—A lovely home in this select district. House contains living-room, dining-room, den, kitchen, 3 good-sized bedrooms, 2 sleeping porches and sunroom off dining-room; beautiful panelling, beamed ceilings, built-in buffet, open fireplace, furnace, garage, and nearly ½ acre lovely gardens. Taxes about $14. A home you would be proud of. Phone us for appointment to inspect. Terms.
E. E. HEATH
625 Yates Street Phone 870

WINDING UP ESTATE
Almost new stucco bungalow of five rooms, on good lot, Morrison Street, $4,000.
Adjoining vacant lots, $535 and $735.
Apply Exclusive Agents
R. G. CHRISTY & CO., LTD.
623 Fort Street Victoria, B.C.

79 WANTED TO BUY—HOUSES

WANTED — SMALL COTTAGE, THREE or four rooms outside city limits, from $500 to $800; terms. Box 891, Colonist.

WE HAVE CLIENTS FOR MODERN well located residences up to $5,000, on easy terms. Also for small house, under $1,500. List your property with us. Meharey, Roe & Co., Ltd., 624 Fort Street, corner Broad. Phone 3309.

80 PROPERTY FOR SALE

FOR SALE—CHOICE LOT ON DOUGLAS Street, or will build for tenant. Good for plumbing or motor accessories. Near Hudson's Bay. Inquire 1909 Gladstone Avenue, or 1607 Douglas Street.

LARGE LEVEL LAND, NO ROCK, ON GLADSTONE AVENUE, WITH OAK TREES. ASSESSED VALUE, $700; FOR QUICK SALE, $335. BUILDERS—HERE IS YOUR ONE AND ONLY CHANCE.
B.C. BOND CORPORATION, LTD.
1200 Government St. Phone 348-345

FOR SALE—NICE LOT, HIGH POSITION just back of St. Margaret's School. Some building material. Inquire 1609 Gladstone Avenue.

LOTS IN NEW SUBDIVISION, NOW ON the market at $200, easy terms. Buy one for a Summer home or permanent residence. Low taxes.
H. A. HINCKS
Langford Phone Belmont 1

UPLANDS
NOW is the time to select a lot in this beautiful district. The best are being picked out, twelve lots having been sold just recently.
Let us show you maps and prices of the new subdivisions.

OAK BAY
AN EIGHT-ROOMED HOUSE, bargain. Sea view, near car. Fully modern.
$6950
SWINERTON & MUSGRAVE, LTD.
640 Fort Street Phone 491

NEAR MONTEREY SCHOOL, LOT 63 BY 135, for sale. Apply Box 1640, Colonist.

UNUSUAL BARGAIN
TWO LOTS, TOTAL FRONTAGE OF 131 feet, on good street. All good soil; high location. Will sell for $260 each, on terms.
J. N. HOLLAND
306 Pemberton Bldg.

82 ACREAGE FOR SALE

A VERY DESIRABLE, ATTRACTIVE 230-acre property for sale, bargain price. Apply owner, A. Cook, Metchosin, near Victoria, B.C.

FOR SALE — CHOICE PLEASURE AND sporting property, 100 acres. Gentleman's ten-room modern residence, good outbuildings, also cottage. Boating, fishing, shooting. Full particulars, address Fancett, 650 Admirals Road, Esquimalt. Phone 7356L2.

CHEAP RANCH
FIVE ACRES OF CHOICE LAND, ALL cultivated; some fruit trees in full bearing, modern chicken house for 500 birds. Four-room bungalow, city water and phone. Property fronts on main road. Good location. Price, on on terms ... $3500
JOHN GREENWOOD
1236 Government St.

FOR SALE — TWO ACRES, WATERFRONT home, on main highway and bus line, one of the choicest on Peninsula. Five rooms, sunporch, bath, light, phone, water, orchard. Mail daily. Private beach; bathing and fishing. Box 1676, Colonist.

IMPROVED ACREAGE AND WILD LAND. F. P. Higgs, 208 Pemberton Building.

LET'S TRADE
LET'S TRADE 300 Acres, Saanich, close in, a good stand of wood, which should pay for the property. Some excellent land, a good sheep proposition when cleared. Adjoining lands are on market at $75 per acre. Our price, $30 per acre, half cash and half trade.
F. R. CARLOW
Phone 46 517 Sayward Bldg.

STANDING IN 20 ACRES, PRACTICALLY all in cultivation, well-built bungalow containing two large sitting-rooms, four bedrooms, bathroom, toilet, hall, kitchen, pantry, basement, woodshed, verandas; surrounded by exceptionally well-laid-out garden, with all kinds of fruit trees, and a bulb garden, about 40,000 bulbs. Barn, stable and garage. Good water supply. Commanding grand view. Would undoubtedly make a very paying bulb farm. Price only $8,000. C. Wallich, Real Estate and Insurance Agent, Cowichan Station, E. & N. Railway.

STRAWBERRY VALE—FIVE OR TEN acres, $150 acre. Phone 4686.

"THE REASON"
WE SELL the properties that we advertise is that you will always find them 100% when you see them. How does this appeal to you?
4 ACRES, just outside city limits. Will subdivide into twenty-four lots. Per acre, $260.
ARTHUR E. HAYNES, LTD
725 Fort Street Phone 319

ACREAGE SNAPS
5 ACRES, FRUIT AND POULTRY FARM, all cleared and fenced, large and small fruits, good four-room bungalow, pantry and bathroom, barn, chicken houses and garage, good location. Will entertain any reasonable offer.
2 ACRES, ONLY FIVE MILES FROM THE CITY, on main paved road; logans, blackberries, raspberries and currants, beautiful location, five-room bungalow, city water, light and phone, poultry houses. Price down to $3,850 for quick sale.
ISLAND at Hope Bay, only $200. Also lots and cottages on beaches and lakes.
P. R. BROWN & SONS, LTD.
1112 Broad Street Phone 1076

VERY GOOD VALUES
2 ACRES, NEARLY ALL CLEARED, SOME fruit trees and small fruits. A very nice bungalow. Electric light, bath, water laid on, septic tank. Situated in the Saanich Arm. Price, $3,200. Terms to suit.
10 ACRES, PARTLY CLEARED, SMALL shack, overlooking the Saanich Arm. Water supply from well. $1,500 will purchase on very easy terms.
ED. EAGEL & CO.
Phone 533 Pemberton Bldg.
"If You Want a Farm We Have It"

$2300 — DEEP COVE — $2300
TWO ACRES. FOUR-ROOMED BUNGALOW, first-class condition. $1,000 cash, balance very easy terms.
SPARLING
At Deep Cove Tel. Sidney [illegible]

82 ACREAGE FOR SALE
(Continued)

SPECIAL VALUES IN SAANICH
CAMPING WATERFRONT LOT, DEEP COVE, below value . . $650

GORDON HEAD
5 ACRES GOOD SOIL, cleared and fenced. Four-roomed house and bathroom (no fixtures), plastered. Basement, barn, chicken house and garage. Light and water available. Terms . . . $2850

ELK LAKE DISTRICT
6 ACRES, HIGH LOCATION, close to East Road, 5 acres cleared, young orchard about to bear, 4-roomed house, Chicken house, garage, cow stable and brooder house. Never failing well . . . $3200

KEATING STRAWBERRY PROPOSITION
5½ ACRES, 3 acres cleared, fenced. Packing shed. Cost owner $2,300. Terms . . . $1000

SPLENDID BARGAIN, NORTH SAANICH
30 ACRE DAIRY FARM, excellent land, all cleared and fenced, 3-roomed house, barn, splendid well and creek. 15-year terms . . . $7500

PRETTILY SITUATED COUNTRY HOME, NEAR BRENTWOOD BAY — CHICKENS AND FRUIT
5 ACRES CLEARED AND FENCED, 5-room bungalow (3 bedrooms), open fireplace, cement basement, chicken houses (250 birds), brooder house, cow stable, garage, roothouse, woodshed. Mixed bearing orchard (cherries, apples, pears), shrubberies, hawthorns, hollies, 1-3 of an acre logans. Never-failing spring, creek and well. Electric light and phone. Stage. School ¼ a mile. $3,750 down, balance of $2,000 on terms, 6% . . . $4750

NEW SUMMER COTTAGE
FULLY FURNISHED COTTAGE, with city water laid on. Has stove, kitchen utensils, garden, tools, etc. Within a stone's throw of magnificent bathing beach, four miles from Victoria by paved road. Circumstances force owner to sell at low price of . . . $800

CHARMING LAKEFRONT HOME
2½ ACRES; HAS 80-FT. FRONTAGE ON LAKE. Close to Victoria, on paved road. The property is all fenced. Good water supply pumped from well. Attractive four-roomed bungalow, with water laid on. Photographs and further particulars. Price . . . $2000

QUALICUM BEACH. Good 4-room bungalow, garage, lot fenced, water laid on. Only . . . $1200

Established 1887
PEMBERTON & SON
625 Fort Street Phone 385

GORDON HEAD DISTRICT
EXCEPTIONAL VALUE
2½ ACRES, CLOSE TO SEA; HIGH, WITH fine sea view, practically all cleared. Very comfortable little house, 4 rooms, good open fireplace, small range goes with house, septic tank and city water, electric light can be installed at very low cost. Garage and goat house. This property, considering the district, should appreciate greatly in value in the near future.
PRICE $2,150
BRANSON, BROWN & CO.
Central Bldg. Phone 5600

SHAWNIGAN LAKE WATERFRONT
4 ACRES, 5-ROOM COTTAGE, PARTLY furnished, good basement. For quick sale we are instructed to accept, on terms if necessary . . . $1200
THE CITY BROKERAGE
Phone 615 638 View Street

22 ACRES ON EAST SAANICH ROAD, nearly all cleared and in crop, excellent soil. Phone, light and water available. Price $5,500.

SIX-ROOMED HOUSE and three acres of land at Sidney for (cash) $2,500
T. B. MONK & CO.
Suite 11, 613 View St. Phone 1970

SMALL FARM
1½ ACRES, ALL IN CULTIVATION, 4-roomed new cottage, poultry house for 50 birds; city water, garage, 6 miles from town. Price only (easy terms) . . . $1600
ALFRED CARMICHAEL & CO., LTD.
1210 Broad Street Realtors

22 ACRES, FOUR-ROOMED HOUSE. Partly cleared. Eleven miles out. $1,950. Owner, Box 1693, Colonist.

84 PROPERTY WANTED
BUILDING LOT, HIGH LOCATION, North Quadra district; outside. Cash. Box 847, Colonist.

IF YOU HAVE A HOME OR LOTS FOR sale please let us know. Wallace & Archer. Phone 1745.

WANTED — GOOD-SIZED LOT, WITH view. Must be bargain for cash. Send particulars to Box 1871, Colonist.

84 ACREAGE WANTED
WANTED—1 TO 5 ACRES, ON SHAWNIGAN Lake, on south end or C.N.R. side. Please give full particulars first letter. Box 332, Colonist.

85 FARMS FOR SALE
FOR SALE, OWING TO DEATH—FIVE-acre poultry ranch, three miles Duncan. Six-roomed house, excellent water supply, chicken houses for 800 birds, feed house, storeroom, root cellar, workshop, woodshed, large garden, fruit trees, berries, etc. 260 laying birds, 320 eight weeks' old, mostly pullets, over 700 live weeks' old. Most desirable place. Sell cheap for cash. Box 130, Colonist.

$3200—$150 DOWN WILL GIVE POSsession to this nice little poultry ranch, with modern buildings for 500 birds, cement floored barn, 5-room bungalow, with bathroom, pantry, full cement basement. High situation, fine view. 2¼-mile circle. You owe it to yourself to investigate this unusual opportunity. F. F. HIGGS, 308 Pemberton Bldg.

THE CORPORATION OF THE DISTRICT OF SAANICH
WATER WORKS DEPARTMENT
The attention of all water users is drawn to the fact that irrigation is restricted in the Eastern District between the hours of 11 a.m. to 3 p.m. and from 5 p.m. to 7 p.m. each day.
R. R. F. SEWELL,
C. M. C.

CANADIAN NATIONAL RAILWAYS
Western Region
Sealed Tenders will be received at the office of Chief Engineer, Winnipeg, until 12 o'clock noon, Monday, June 4, 1928, for replacement of forty-six wooden box culverts by concrete pipe on Smithers and Kamloops Divisions.
Specifications, etc., can be seen and form of tender obtained at the office of District Engineer, Vancouver, Acting District Engineer, Victoria, and Division Engineer, Prince Rupert.
Tenders will not be considered unless made on form supplied by the Railway Company and accompanied by an accepted cheque on a chartered bank equal to five per cent of the value of the work, payable to the order of the Treasurer, Canadian National Railways.
The lowest or any tender not necessarily accepted.
W. A. KINGSLAND,
General Manager, Winnipeg, Man.
May 21, 1928

A. H. McPHERSON
Auctioneer Phone 5365L1
VICTORIA LIVESTOCK MARKET—Horses, Cattle and Other Livestock, Poultry and Miscellaneous, Every Saturday, 11 A.M. Farm Sales and Purebred Stock Sales a Specialty.
Market Successor to McClay & Co.

For Exchange
Six-Roomed Stucco House in Fairfield, situated on one of the best streets, with hot water heating, for a country property of one to three acres, with live-roomed house in good repair, situated within five miles of Victoria. Value about $5,000.
Pemberton & Son
Phone 385 625 Fort St.

MARINE AND TRANSPORTATION

Destroyer Welcomed To New Station Here

H.M.C.S. Vancouver Greeted by Victorians After Voyage From Old Country—Will Replace H.M.C.S. Patrician

Choosing a most appropriate day for her arrival here, H.M.C.S. Vancouver, the destroyer newly acquired from the British Government by the Royal Canadian Navy, arrived at the Ogden Point piers at 4 a.m. yesterday from the Old Country, via the West Indies and the Panama Canal.

The trim little vessel, about the same size as H.M.C.S. Patrician, whose place she is taking on the Esquimalt Station, was given a hearty welcome to Victoria yesterday.

Spick and span in spite of her long journey across the Atlantic, her training cruise in West India waters and her voyage up the coast from the Canal, the destroyer was visited by many hundreds of Victorians as she lay opposite the U.S.S. Pennsylvania at her berth at Ogden Point.

The crew of the vessel reported a good passage up the coast and all on board were well when she docked here yesterday. The ship's complement will start a period of shore leave after the destroyer shifts to Esquimalt this morning.

H.M.C.S. Vancouver, a destroyer of the Thornycroft "S" type, has a tonnage of 1,075, and a length of 266 feet. Her armament consists of three four-inch guns, one two-pounder pompom, one M.G. gun, and four Lewis guns, four twenty-one-inch torpedo tubes. Her turbines are of the Brown-Curtis type, and she has two screws. She has a speed of thirty-six knots. Ninety officers and men make up the complement of the destroyer.

The Vancouver met heavy weather in the Bay of Biscay on her outbound voyage, her foremast being damaged by one of the heavy seas she shipped.

YACHT RACE IS POPULAR EVENT

Big Crowd Assembles to Watch Racing Craft in Annual Victoria Day Competition for Virtue Cup

ASTHORE WINS ON TIME ALLOWANCE

Nearly 1,000 persons were lined along the cliffs of Beacon Hill Park yesterday afternoon to witness members of the Royal Victoria Yacht Club competing for the John A. Virtue Challenge Cup over a triangular course beginning at Finlayson Point. Rear Commodore J. F. Dick, in his sloop Asthore, won the race on time allowance, his time being, start, 12:30:28 1-2, and finish, 12:56:35.

The first leg of the course was a triangular reach to Brotchie Light, then a short turn to windward to a marked boat off the breakwater, followed by a close reach to the starting line, a distance of two and a half miles.

SIX GET AWAY

Under a moderate breeze the six sailing craft, Fayth, Asthore, Truant, Dorothy, Boykin and Mintaka got away to a good start, Truant having slightly the best of it. Boykin was second across the line, with Asthore and Fayth close astern. The four leaders held close together until Truant set a reaching jib, which enabled her to pull clear of the other craft. Boykin and Mintaka, both of the star class of racing yachts, were much smaller than the other craft.

Asthore pulled ahead of Boykin, but was overhauled at the second mark. A northerly shore breeze, varying considerably in intensity, blew during the race and freshened up somewhat towards the end of the contest.

FINAL LEG

The final leg of the race resolved into two groups of three craft, Truant, Asthore and Boykin, and Mintaka, Fayth and Dorothy. Asthore and Boykin sailed a ding-dong race on the last leg. First one, then the other, would creep ahead, arousing considerable interest among those on shore. For a time Truant was threatened, but finally managed to cross the finish line about four lengths ahead of Asthore, with Boykin runner-up. There was a considerable interval between the third and fourth yachts, Mintaka arriving fourth, having passed Fayth on the last leg.

There was a question on Wednesday as to whether the star class of racing yachts should be allowed to compete. It was eventually decided to rank them as scratch boats, on account of the light winds prevailing during the past several weeks.

OFFICIAL RESULTS

Mr. Ben Temple, judge and starter, issued the following results, based on starting and finishing times: 1, Rear Commodore J. F. Dick's Asthore; 2, Mr. W. E. Adams' Truant, start, 12:30:15, finish, 12:56:15; 3, Major W. H. Langley's Dorothy, start, 1231:20, finish, 1:00:40; 4, Mr. R. F. Blandy's Boykin, start, 12:30:16, finish, 12:56:38; 5, Commodore J. Harper's Fayth, start, 12:30:28; finish, 1:00:15; 6, Mr. W. T. M. Barrett's Mintaka, start, 12:31:34, finish, 1:00:00.

The committee boat used during the competition was Mr. Robertson's Iola. Following the race, all the craft set sail for the Yacht Club, a most beautiful sight as they skimmed along the sparkling sea, urged on by a spanking breeze.

Japanese Ship Departs With Capacity Load

With a capacity cargo and a big passenger list, the Osaka Shosen Kaisha liner Arabia Maru docked at the Rithet Consolidated piers from Seattle at 5:30 p.m. yesterday, outbound for Yokohama.

After taking on local passengers and mail, the liner sailed for Japan at about 7 o'clock in the evening.

TRADE BRISK IN AUSTRALIA

RECORD CROP IS EXPECTED IN COMMONWEALTH, SAYS TRAVELER

Prominent Sydney Business Man Explains Australian Preference for United States Cars

Australia is facing a period of prosperity, according to Mr. L. B. Clarkson, prominent merchant and company director of Sydney, N.S.W., who arrived here on the Canadian-Australian Royal Mail liner Niagara last night, en route to New York.

Mr. Clarkson says that the crop prospects for this season are "wonderful."

"There have been exceptionally good rains, and it looks like a record crop," he declared.

Wool prices are being maintained at a satisfactory level, which is another factor in the general prosperity of the country.

Money, which had been "tight" for the preceding six or eight months, has loosened up considerably in the past four months. Money was dear for a period, Mr. Clarkson says, because of the excess of imports over exports last year. The importation of automobiles from the United States was a major cause of the adverse balance of trade, he said. This condition is gradually being rectified. There has been a slight increase of the preferential tariff in favor of English cars and the American companies are now opening distributing agencies in Australia. This latter move means the extension of credit to the purchaser in Australia, whereas formerly the purchase of American cars had to be financed in America before the automobiles left the United States.

ALL-AUSTRALIAN CAR

Australia is now making an effort to produce an all-Australian automobile, Mr. Clarkson says. It is called the National, and is being manufactured out of Australian products entirely.

Mr. Clarkson explained the overwhelming preference in Australia for American automobiles by saying that these are manufactured to meet the conditions prevailing on roads in the United States. Conditions in the United States highways are similar to conditions on Australian roads and the American car is, therefore, suited to the Australian market.

On the other hand, he said, the English car is built for service on English roads where the surface is comparatively smooth as a rule and where grades are easy. The English car, thus, is not so well suited to the more difficult conditions to be met with in Australia.

INDUCEMENTS OFFERED

The Australian Government is offering every inducement to British manufacturers to locate in the Commonwealth, and recently some huge steel mergers have been made involving English capital, he stated.

With regard to the Federal elections at the end of the year, Mr. Clarkson said there was little doubt that Premier Bruce's National party would be returned to power. The National and Country parties have a working understanding to cooperate against the Labor party, which has just lost its leader, Mr. L. Charlton.

Summer Home in the Hills
44 ACRES, splendidly situated, with considerable frontage on picturesque Highland Lake. Two acres cleared. Five-roomed cottage and outbuildings. Twelve miles from the city . . . $2650
A. S. BARTON
110 Pemberton Bldg. Phone 2081

LANGFORD
Lake Frontage — 4-Roomed Bungalow. Electric light, city water. 5 acres, charming garden. Very attractive property. Price only . . . $3,800
Alfred Carmichael & Co., Ltd.
1210 Broad Street - Realtors

Bartholomew's
Antiques and European Furniture, Etc.
Largest Selection on the Pacific Coast
Phone 1011 and 934
1115-13-19 Fort St. 814 Douglas St.

CATARRH of BLADDER
SANTAL MIDY
Pain Easily Relieved by Santal Midy
Refuse any imitation. Look for the word "MIDY"
Sold by All Druggists

Ice Breaker to Go on Expedition North

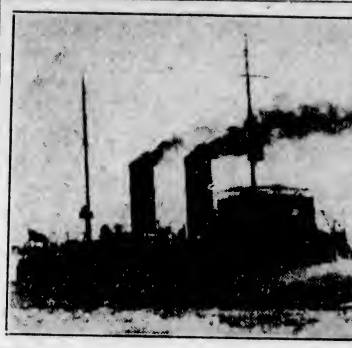

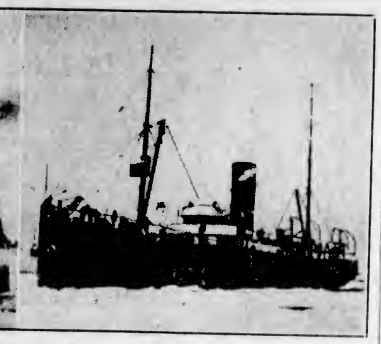

THE Government icebreaker, Montcalm, crack ship of the Government fleet, has been recalled from her patrol in the Gulf of St. Lawrence to be groomed for an expedition to the Hudson Straits. The Mikula, a smaller boat, will take her place in the Gulf. The pictures show the Montcalm, right, and the Mikula, left.

MAINLAND TURNS TO WEST COAST

Cruise of Princess Alice With Vancouver Board of Trade Will Be Devoted to That Section

Vancouver business interests have increased their associations considerably with the West Coast since the expansion of the pilchard reduction industry.

It is announced in connection with the Princess Alice cruise, to leave Vancouver on August 22, with members of the Vancouver Board of Trade, that the tour will include a visit to the West Coast of Vancouver Island. Thee intention is to be away from Vancouver for about nine days.

Most of the time will be devoted, it is stated in the advance notice, to the West Coast, where the industrial production will be at its peak at that time of year. The cruise is taken as an alternative to the proposed visit to the Peace River district, which did not materialize.

Upwards of 100 passengers are expected to make the tour.

Shipping Information

TIDES AT VICTORIA
MAY, 1928

Date	H. M. Time	Ft. H't	H. M. Time	Ft. H't	H. M. Time	Ft. H't	H. M. Time	Ft. H't
1	1:14	8.1	8:14	4.7	13:31	6.3	18:53	6.1
2	1:21	8.1	8:31	3.9	14:53	6.5	18:34	5.7
3	1:32	8.2	8:55	3.3	16:28	6.7	20:13	6.3
4	1:14	8.3	8:38	3.8	18:32	6.9	20:50	6.8
5	1:37	8.4	8:58	3.3	.....	7.3	.....	7.3
6	2:05	8.5	10:33	1.8				
7	1:56	8.8	11:09	1.5				
8	2:06	8.8	11:45	1.8				
9	2:35	8.8	13:31	1.8				
10	3:58	8.7	13:15	1.7				
11	3:30	8.5	14:03	2.0				
12	1:32	8.1	14:51	3.4	.....		23:53	7.9
13	.....		.....		15:43	3.8	23:41	7.8
14	5:30	8.4	8:24	6.4	16:35	3.5	23:52	8.6
15	6:25	5.3	11:31	6.3	17:29	4.3	.....	
16	0:06	8.3	7:02	4.0	13:55	6.5	18:31	4.8
17	0:26	8.6	7:41	3.8	14:15	6.9	19:10	5.8
18	0:53	8.0	8:33	1.8	14:33	7.1	18:58	6.3
19	1:20	8.3	8:07	0.7	18:49	7.5	20:47	7.0
20	1:49	8.5	8:53	0.6	19:09	7.8	21:35	7.8
21	2:18	9.8	10:38	-0.3	20:31	8.2	22:32	8.1
22	2:38	9.4	11:34	-0.1	21:33	8.6	23:33	8.4
23	3:05	8.1	12:11	0.3	22:18	8.7	.....	
24	0:53	8.4	3:11	8.8	13:00	1.0	23:49	8.7
25	.....		.....		13:51	1.8	23:12	8.5
26	.....		.....		14:43	3.7	23:37	8.5
27	.....	8.8	.....	5.8	15:34	2.7	23:28	8.4
28	7:32	5.1	11:09	8.8	18:23	4.7	23:46	8.1
29	7:37	4.3	14:38	5.7	17:09	5.5	23:58	8.1
30	7:48	3.8	.....	6.2	.....	5.3	.....	
31	0:13	8.4	8:08	3.5	.....	8.5	.....	8.5

The time used is Pacific Standard for the 120th Meridian west. It is counted from 0 to 24 hours, from midnight to midnight. The figures for height serve to distinguish high water from low water. Where blanks occur in the tables, the tides rise or fall continuously during two successive tidal periods without turning.

The height is in feet and tenths of a foot, measured from the average level of lower low water.

Esquimalt—To find the depth of water on the sill of the drydock at any time, add thirty feet to the height of high water as given above.

SUNRISE AND SUNSET
MAY, 1928

Time of sunrise and sunset (Pacific Standard time) at Victoria, B.C., for the month of May, 1928.

	Sunrise	Sunset		Sunrise	Sunset
1	4:55	7:35	17	4:31	7:47
2	4:53	7:25	18	4:30	7:48
3	4:51	7:28	19	4:39	7:48
4	4:50	7:29	20	4:37	7:51
5	4:48	7:30	21	4:38	7:53
6	4:47	7:33	22	4:25	7:54
7	4:45	7:23	23	4:34	7:55
8	4:44	7:34	24	4:33	7:87
9	4:42	7:35	25	4:33	7:58
10	4:41	7:37	26	4:31	7:59
11	4:40	7:38	27	4:31	8:00
12	4:38	7:40	28	4:30	8:01
13	4:37	7:41	29	4:19	8:02
14	4:36	7:43	30	4:18	8:03
15	4:34	7:44	31	4:17	8:04
16	4:33	7:45			

MOONRISE AND MOONSET

Time of moonrise and moonset (Pacific Standard time) at Victoria, B.C., for the month of May, 1928.

Date	Rises	Sets
1	4:15 p.m.	4:07 a.m.
2	5:21 p.m.	4:34 a.m.
3	6:20 p.m.	4:40 a.m.
4	7:32 p.m.	4:59 a.m.
(Full Moon)		
5	8:37 p.m.	5:20 a.m.
6	9:43 p.m.	5:48 a.m.
7	10:45 p.m.	6:17 a.m.
8	11:42 p.m.	6:55 a.m.
9	.....	7:43 a.m.
10	0:32 a.m.	8:46 a.m.
11	1:14 a.m.	9:48 p.m.
12	1:47 a.m.	10:58 a.m.
(Last Quarter)		
13	2:18 a.m.	12:11 p.m.
14	2:40 a.m.	1:30 p.m.
15	3:02 a.m.	3:47 p.m.
16	3:33 a.m.	4:00 p.m.
17	3:45 a.m.	5:22 p.m.
18	4:10 a.m.	6:58 p.m.
19	4:40 a.m.	8:34 p.m.
(New Moon)		
20	5:18 a.m.	8:46 p.m.
21	6:00 a.m.	10:07 p.m.
22	7:05 a.m.	11:53 p.m.
23	8:18 a.m.	.....
24	9:30 a.m.	0:37 a.m.
25	10:43 a.m.	1:00 a.m.
26	11:53 a.m.	1:36 a.m.
(First Quarter)		
27	1:01 p.m.	1:57 a.m.
28	2:07 p.m.	2:15 a.m.
29	3:13 p.m.	2:33 a.m.
30	4:17 p.m.	2:48 a.m.
31	5:33 p.m.	3:06 a.m.

NOTE—These times are correct to within one or two minutes.

CANADIAN PACIFIC RAILWAY COMPANY

Transcontinental and local trains.

The "Trans-Canada, Limited" (through Vancouver-Montreal) train leaves Vancouver at 6:30 p.m. daily.

The "Imperial" leaves Vancouver at 9 p.m. daily, also carrying through standard sleeper to Chicago via Minneapolis and St. Paul.

The "Toronto Express" leaves Vancouver at 9 a.m. daily.

The "Coast-Kootenay Express" leaves Vancouver at 7:30 p.m. daily.

Ocean and Coastwise Movements

VESSEL MOVEMENTS

SEATTLE, May 24.—Arrived: Teespool, Iyo Maru, Tacoma; Curacao, Ladysmith; Manatawney, Amsterdam; Malama, Rochelle, Claremont; San Francisco; Lakina, Alaska. Sailed: Charles Brower, Siberia; Wapama, John C. Kirkpatrick, Claremont, Sambre, Tacoma; Teespool, Portland; Rochelle, San Francisco; Calmar, Cape York, Grays Harbor; Arabia Maru, Shanghai, Queen, Southeastern Alaska.

JUNEAU, May 24. — Sailed: Admiral Evans, southbound.

PORTLAND, May 24. — Arrived: Chehalis, San Francisco. Sailed: Radiant, Catherine G. Sudden, San Francisco; Herman Frasch, Seattle; Mukilteo, Los Angeles.

TACOMA, May 24.—Arrived: Georgian, Gambee, Condor, Seattle. Sailed: C. A. Snider, New York; Iyo Maru, Teespool, Seattle.

SAN FRANCISCO, May 24. — Arrived: Admiral Benson, Jean Nettleton, San Juan, San Pedro; Bukoyu Maru, Hong Kong; West Katan, Spybank, New York; Indien, Antwerp; Jacox, Port Angeles; Elsegundo, Aberdeen; Willkeno, Baltimore. Sailed: Sonoma, Sydney; H. M. Storey, Deroche, Santa Ines, H. F. Alexander, San Pedro; China Arrow, Victoria; K. I. Luckenbach, Boston; Admiral Benson, Arkansas, Portland.

Arrived

YOKOHAMA, May 23. — Meita Maru, Portland.

SUVA, May 23.—Sierra, San Francisco.

NEW YORK, May 24. — Oran, Grays Harbor.

BOSTON, May 23.—E. I. R., Franklin K. Lane, San Pedro.

PORT ARTHUR, May 24.—Point Judith, Seattle.

PLYMOUTH, May 24.—Balboa, Seattle.

WEATHER REPORT

ESTEVAN — Clear, northwest, light. 29.88; 58; light swell.

PACHENA—Clear; west, light. 29.91; 66; light swell.

CARMANAH—Clear; east, light. 29.85; smooth.

CAPE BEALE—Clear, west, light. 29.90; light swell.

PRINCE RUPERT — Overcast, calm. 30.30; 65; smooth.

WIRELESS REPORT

Estevan 8 p.m., unless otherwise stated.

PRINCESS MAQUINNA—At Ceepeecee at 4 p.m., northbound.

MEIWU MARU—Arriving William Head at 8 p.m.

DOROTHY WINTERMOTE — San Francisco for Tacoma, 416 miles from Tacoma.

POINT MONTERA—Passing North Head, 5:35 p.m.

LA PLACENTIA—Port San Luis for Vancouver, eighty miles from Vancouver.

SAMOA—Garibaldi for San Pedro, fifteen miles south of Garibaldi.

WEST MAWA—San Francisco for Portland, 189 miles from Columbia River.

E. D. KINGSLEY—San Francisco for Victoria, eighty-five miles from Victoria.

SHIPPING CALENDAR
To Arrive

U.S.S. PENNSYLVANIA—From San Pedro, May 24.
ALABAMA MARU—From Orient, May 31.
NIAGARA—From Antipodes, May 25.
EMPRESS OF RUSSIA—From Orient, May 27.
TOKIWA MARU—From Orient, May 30.
SHIDZUOKA MARU — From Orient, June 8.
CANADIAN MILLER—From Montreal, June 14.
EMPRESS OF ASIA — From Orient, June 17.
PRESIDENT LINCOLN — From Orient, June 15.
YOKOHAMA MARU — From Orient, June 18.
AORANGI—From Antipodes, June 22.
AFRICA MARU—From Orient, June 24.
EMPRESS OF CANADA—From Orient, June 30.
TOYAMA MARU—From Orient, June 30.
PRESIDENT MADISON—From Orient, July 3.
ARIZONA MARU—From Orient, July 3.
CANADIAN IMPORTER—From Montreal, July 8.
KAGA MARU—From Orient, July 13.
PRESIDENT JACKSON—From Orient, July 15.
NIAGARA—From Antipodes, July 28.
EMPRESS OF RUSSIA—From Orient, July 31.
IYO MARU—From Orient, July 28.
PRESIDENT McKINLEY—From Orient, July 20.
EMPRESS OF ASIA—From Orient, August 11.
TOKIWA MARU—From Orient, August 11.
PRESIDENT GRANT—From Orient, August 12.
AORANGI—From Antipodes, August 17.
SHIDZUOKA MARU—From Orient, August 31.

To Sail

ARABIA MARU—For Orient, May 24.
IYO MARU—For Orient, May 29.
NIAGARA—For Antipodes, May 30.
PRESIDENT TAFT—For Orient, June 2.
EMPRESS OF RUSSIA—For Orient, June 7.
ALABAMA MARU—For Orient, June 15.
PRESIDENT JEFFERSON—For Orient, June 16.
SHIDZUOKA MARU—For Orient, June 22.
AORANGI—For Antipodes, June 27.
EMPRESS OF ASIA—For Orient, June 28.
PRESIDENT LINCOLN—For Orient, June 30.
YOKOHAMA MARU—For Orient, July 2.
AFRICA MARU—For Orient, July 9.
EMPRESS OF CANADA—For Orient, July 12.
PRESIDENT MADISON—For Orient, July 14.
ARIZONA MARU—For Orient, July 17.
NIAGARA—For Antipodes, July 25.
KAGA MARU—For Orient, July 28.
PRESIDENT JACKSON—For Orient, July 28.
EMPRESS OF RUSSIA—For Orient, August 3.

TRANSPACIFIC MAILS
MAY, 1928
China and Japan

*AFRICA MARU—Mails close May 2, 4 p.m. Due Yokohama, May 17.

PRESIDENT CLEVELAND—Mails close May 5, 4 p.m. Due Yokohama, May 18; Shanghai, May 22; Hong Kong, May 26.

*TOYAMA MARU—Mails close May 8, 4 p.m. Due Yokohama, May 25.

*ARIZONA MARU—Mails close May 12, 4 p.m. Due Yokohama, May 27.

EMPRESS OF CANADA—Mails close May 17, 5 p.m. Due Yokohama, May 28; Shanghai, June 1; Hong Kong, June 4.

PRESIDENT PIERCE—Mails close May 18, 4 p.m. Due Yokohama, June 1; Shanghai, June 5; Hong Kong, June 8.

*ARABIA MARU—Mails close May 24, 4 p.m. Due Shanghai, June 8.

*IYO MARU—Mails close May 29, 4 p.m. Due Yokohama, June 14.

PRESIDENT TAFT—Mails close June 2, 4 p.m. Due Yokohama, June 15; Shanghai, June 19; Hong Kong, June 23.

*Mails for Japan only.

Australia and New Zealand

*SIERRA—Mails close April 30, 4 p.m. Due Sydney, May 24.

AORANGI—Mails close May 2, 5 p.m. Due Auckland, May 21; Sydney, May 28.

†TAHITI—Mails close May 12, 4 p.m. Due Wellington, June 4; Sydney, June 8.

‡SONOMA—Mails close May 21, 4 p.m. Due Sydney, June 14.

NIAGARA—Mails close May 30, 5 p.m. Due Auckland, June 18; Sydney, June 23.

§MAKURA—Mails close June 10, 4 p.m. Due Wellington, July 3.

‡—VENTURA—Mails close June 11, 4 p.m. Due Sydney, July 5.

*Via San Francisco for Australia only.

†Via San Francisco for Australia and New Zealand.

§Via San Francisco for Fiji and Australia.

‡Via San Francisco for New Zealand only.

UNITED STATES AIR MAIL SCHEDULE
Table Showing Transit Time From Victoria

Eastbound daily, including Sunday. Air mail closing tonight at 11 o'clock.

Boise, Idaho; arrives day after tomorrow, 5 20 a.m.

Boston, Mass.; arrives on the fourth day, 5 35 a.m.

*Buffalo, N.Y.; arrives on the third day, 3:05 p.m.

Chicago, Ill.; arrives on the third day, 5.45 a.m.

Cleveland, Ohio; arrives on the third day, 11 a.m.

Dallas, Texas; arrives on the fourth day, 8 a.m.

Denver, Colo.; arrives on the third day, 6:55 a.m.

Detroit, Mich.; arrives on the third day, 12 noon.

Minneapolis, Minn.; arrives on the third day, 11:40 a.m.

New Orleans, La.; arrives on the fourth day, 10:30 a.m.

*New York, N.Y.; arrives on the third day, 6:40 p.m.

Omaha, Nebr.; arrives on the third day, 12.30 a.m.

Ottawa, Ont.; arrives on the fourth day, 7 a.m.

*Philadelphia, Pa.; arrives on the third day, 7 55 p.m.

*Pittsburgh, Pa.; arrives on the third day, 1:45 p.m.

St. Louis, Mo.; arrives on the third day, 8:15 a.m.

St. Paul, Minn.; arrives on the third day, 11:30 a.m.

Salt Lake City, Utah; arrives day after tomorrow, 12 50 p.m.

*Toronto, Ont.; arrives on the third day, 9:35 p.m.

Washington, D.C.; arrives on the third day, 11 45 p.m.

Southbound daily, except Sunday. Air mail closing this afternoon at 4 o'clock.

*San Francisco, Cal.; arrives tomorrow, 1:15 p.m.

*Fresno, Cal.; arrives tomorrow, 3:15 p.m.

*Los Angeles, Cal.; arrives tomorrow, 6:15 p.m.

San Diego, Cal.; arrives day after tomorrow, 5.30 a.m.

Atlanta, Ga.; arrives on the fourth day, 6:17 a.m.

*For delivery on day of arrival a special delivery stamp will be necessary on letters addressed to these points.

Coastal Sailings Out of B.C. Ports

COASTWISE SAILINGS

For Vancouver

C.P.R. steamer leaves daily at 1:45 p.m.
C.P.R. steamer leaves daily at 11:45 p.m.

From Vancouver

C.P.R. steamer arrives daily at 7 a.m.
C.P.R. steamer arrives daily at 3:30 p.m.

For Seattle

Sol Duc leaves daily at 10.15 a.m., except Sunday.
C.P.R. steamer leaves daily at 4:30 p.m.

From Seattle

C.P.R. steamer arrives daily at 12:45 p.m.
Sol Duc arrives daily at 9:20 a.m., except Sunday.

West Coast Route

B.C. Coast Service: From Victoria at 11 o'clock, Princess Maquinna, calling at points as far as Port Alice. Sailing on first, eleventh and twenty-first of each month.

Nanaimo-Vancouver

Princess Elaine leaves Nanaimo at 7 and 3 15; leaves Vancouver at 10 a.m. and 5 30 p.m.

Motor Princess, leaves Vancouver daily at 7 and 2 15, and from Nanaimo at 10 20 and 5 45 o'clock.

Sidney-Anacortes

P.S.N. automobile and passenger ferry leaves Sidney daily 8 30 a.m., calling at Roche Harbor and Orcas. Return arrives at Sidney 4 30 p.m., daily.

Prince Rupert Route

Union Steamships: Every Tuesday at 7 p.m. and every Friday at 8 p.m. from Vancouver for Alert Bay, Port Hardy, Prince Rupert, etc.

Canadian National: On Mondays and Thursdays at 8 p.m. from Vancouver.

Portland Canal Route

C.P.R. steamer leaves Vancouver every Wednesday 3 p.m.

Queen Charlotte Islands Route

Canadian National: Fortnightly service from Vancouver. Usually on alternate Saturdays.

Portland Canal Route

Canadian National: On Thursdays at 8 p.m. from Vancouver for Prince Rupert, Stewart, B.C., and Hyder, Alaska.

Union Steamships: Every Friday from Vancouver at 9 p.m., for Prince Rupert, Anyox, Stewart, etc.

Powell River and Comox

C.P.R. steamer Charmer leaves Vancouver midnight on Tuesdays, Thursdays and Saturdays.

Alaska

C.P.R. steamer Princess Alice, May 8 from Victoria.

C.N.S. steamer for Anyox and Ketchikan from Vancouver, Mondays, 8 p.m.

Gulf Islands Service
(Effective May 7)

Island Princess leaves Victoria at 7:15 a.m. on Monday, and 8 a.m. on Wednesdays, Thursdays and Saturdays.

GULF ISLANDS SERVICE

The Island Princess leaves Victoria at 7:15 a.m. on Mondays and 8 a.m., on Wednesdays, Thursdays and Saturdays for Gulf Islands

UNION STEAMSHIPS, LTD.
To All B.C. Coast Points
Prince Rupert, Stewart, Anyox, Etc. New Steamers.
GEO. McGREGOR, Agent
1 Belmont Bldg. Phone 1925

American Battleship Is Warmly Welcomed Here

U.S.S. Pennsylvania Arrives at Ogden Point Piers for May 24 Celebration—Will Pay Second Visit on June 21 and 22

With guns booming a salute, the big American battleship U.S.S. Pennsylvania, docked at the Ogden Point piers at 7 o'clock yesterday morning, for the first of two visits to this port.

The battleship, former flagship of the commander-in-chief of the American Navy during the war, will return to this port for a two-day visit on June 21, it was announced yesterday.

On a mission of friendship between two neighboring nations, the Pennsylvania was warmly greeted by Victorians yesterday in holiday spirit for the May 24 celebrations.

All day long throngs of citizens swarmed over the ship, and the blue uniforms and jaunty white caps of the American sailors lent a picturesque touch to the appearance of the crowds on the streets.

OPEN TO VISITORS

The battleship will be open to the inspection of the general public from 1 p.m. to 5 p.m. each day until Monday morning, and from 9 a.m. to 12 noon on Sunday, in addition to the afternoon period.

Forty University of California students, members of the Reserve Officers' Training Corps, are aboard the Pennsylvania on their annual Summer training cruise. During the voyage north from San Francisco the students were given tuition in the various phases of a naval officer's work. Their period of training lasts fifteen days. Yesterday afternoon they made a smart appearance, when, with a contingent of the ship's company, they marched in the parade.

When the Pennsylvania has taken the students back to San Francisco, she will steam north again to Seattle, and there will pick up fifty University of Washington students, members of the R.O.T.C., for their annual training cruise. In the course of this cruise the Pennsylvania will again visit Victoria on June 21 and 22.

VARIED PROGRAMME

A busy programme of sports and entertainments has been arranged for the sailors during their visit here. Rowing races, sightseeing trips, boxing matches, a baseball game, swimming races at the Crystal Garden, and a rifle match against a team from the 16th Battalion Canadian Scottish, were on the programme arranged to begin yesterday.

WEST COAST SERVICE

The Princess Maquinna leaves Victoria at 11 p.m. on the 1st, 11th and 21st of each month to Port Alice and way ports.

NIAGARA HAS SMOOTH TRIP

CANADIAN-AUSTRALASIAN LINER ARRIVES AHEAD OF ITS SCHEDULE

Big Steamship Brings Nearly Capacity List of Passengers—1,300 Tons of Cargo

After one of the smoothest voyages the liner has ever made to this port, the Canadian-Australasian Royal Mail liner Niagara docked at Rithet Consolidated piers from the Antipodes at 7:30 o'clock last night, twelve hours ahead of schedule.

The Niagara met fine weather throughout the voyage, and this was the major factor in her arrival here ahead of the scheduled time.

The liner brought 539 passengers in all classes, nearly a capacity list. In addition, she had 1,300 tons of cargo, forty-seven tons of which were discharged here, together with three automobiles.

Among the prominent passengers aboard the liner were: Mr. Malcolm Brodie, of John Sanderson & Company, Melbourne; Sir John and Lady Bell, of India; Mr. T. B. Simpson, of Sydney; Mr. and Mrs. R. T. Lane, of Lane's Motors, Limited, Melbourne; Mr., Mrs. and Miss Hunter-Weston, sheep farmer, of New Zealand; Mr. G. Braden, of the Canada Cycle & Motor Works, Toronto; Mr. and Mrs. L. B. Clarkson, of Sydney, N.S.W.; Mr. and Mrs. J. F. Walker, of Brisbane; Mr. Andrew Wilson, general manager, Australia Gas, Light & Coke Company, Sydney; Mr. Donald Smith, General Motors, Australia; Mr. and Mrs. G. E. Heath, London; Mr. and Mrs. Godfrey Williams, of England; Mr. and Mrs. W. E. Bates and Miss Bates, of Melbourne; Mr. G. Clinton, United States Consul, Cumberland, B.C.; Mr. and Mrs. R. Von Tempsky, rancher, Honolulu; Mr. and Mrs. Zabriskie, stockbroker, Honolulu.

The liner sailed for Vancouver at 9 o'clock last night.

Change of time on E. & N. Ry.—May 23, trains depart 9:15 a.m. and 5 p.m.

MILL BAY FERRY
Ferry Leaves BRENTWOOD: 7:30 a.m., 9:15 a.m., 11:15 a.m., 1:30 p.m., 3:15 p.m., 5:00 p.m.
Daily Including Sundays
Ferry Leaves MILL BAY: 8:20 a.m., 10:30 a.m., 12:00 noon, 2:30 p.m., 4:00 p.m., 6:00 p.m.

PUGET SOUND NAVIGATION CO.
Passenger and Auto Ferry Route
Sidney-Anacortes AND Sidney-Bellingham
Roche Harbor, Orcas and Lopez
AUTO FERRIES
City of Angeles and City of Bellingham
May 17 to Sept. 10, Inclusive
Leave Sidney, B.C., for Bellingham daily 8:30 a.m., calling at Orcas, and at 1:30 p.m. for Anacortes, calling at Roche Harbor, Orcas and Lopez Island; also at 4:30 p.m. for Anacortes, calling at Orcas. Leave Anacortes for Sidney, B.C., daily at 9:45 a.m. and 7:30 p.m., and Bellingham at 12:45 p.m.
Information and tickets from
E. E. BLACKWOOD, Agent
912 Government St. Phone 7106
Or H. S. HOWARD, Agent
C.P.R. Wharf Phone 121

CALIFORNIA
SAILINGS TO CALIFORNIA
Every Sunday Morning at Nine o'Clock by the S.S. Ruth Alexander or S.S. Emma Alexander
Also From Seattle Direct
S.S. H. F. Alexander Tuesdays, 5 P.M.
For Information Call at 909 Government Street or Phone 45
PACIFIC STEAMSHIP CO

CANADIAN PACIFIC
SAILINGS TO EUROPE
MAKE RESERVATIONS NOW
FROM MONTREAL
To Liverpool
June 8, *July 6 . . . Montcalm
June 15, July 13 . . . Duchess of Bedford
June 22, July 20 . . . Montclare
June 29 . . . Melita
*Via Glasgow
To Belfast-Glasgow
†June 1, July 29 . . . Melita
June 14, July 13 . . . Minnedosa
†Calling at Liverpool
To Antwerp Via Glasgow
June 20 . . . Metagama
FROM QUEBEC
To Cherbourg-Southampton
May 30, June 25 . . . Empress of France
June 8, June 27 . . Empress of Scotland
June 13, July 4 . . . Empress of Australia
To Cherbourg-Southampton
†June 5, *July 4 . . . Montnairn
*June 23, *July 30 . . . Montroyal
†Goes to Antwerp and Cobh.
*Goes to Hamburg and Cobh.
Apply to Agents everywhere or
J. J. FORSTER,
S.S. General Pass. Agent,
C.P.R. Station, Vancouver.
Telephone Seymour 2630

Low Fares EAST but the same Northern Pacific Luxury
NORTHERN PACIFIC YELLOWSTONE PARK LINE
Summer Excursion Round Trip Fares to All Points East in effect May 22 to September 30; return limit October 31. Tickets Good on the Famous
North Coast Limited
Only 68 Hours to Chicago From Coast Terminals
Let Us Help Plan Your Trip Anywhere
E. E. BLACKWOOD, General Agent
912 Government St. Phone 7106
Northern Pacific Railway

FINANCE - COMMERCE - MARKETS

BUYING ORDERS AID PRICES IN GENERAL LIST

Easier Undertone Observed in Money Market — Rise in Price of Copper and of Sugar

TREND IRREGULAR IN BOND MARKET

NEW YORK, May 24.—Higher copper and sugar prices, combined with a slightly easier undertone in the money market, formed the background today for a further recovery in stock prices. Selling pressure was still apparent in a few issues, notably General Motors and Montgomery Ward, but the general list responded to the appearance of large buying orders in a wide variety of stocks.

Net gains ranged from one to nearly ten points.

Call money held firm at six per cent, with the banks calling about $20,000,000 in loans.

Airplane stocks moved within a narrower range. Curtiss 137 and 143 1-2, and Wright showed a net gain of 3 1-2 points at 188, after selling between 185 and 192.

Heavy accumulation of Studebaker sent the stock up more than two points to a new high record at 81 3-4.

General Motors closed a point lower at 193. Heaviness also developed in several of the so-called independent motors. An advance of one-tenth of a cent a pound in refined sugar revived speculative interest in the sugar shares, South Porto Rican moving into new high ground, while American Sugar Refining, Punta Alegree and a few others advanced a point or more.

Coppers ran into profit-taking after an early advance, based on the resumption of dividends by Greene Cananea and Nicholls. International Nickel ran up more than five points on a large turnover.

Gimbel Brothers touched a new high at 52 7-8. Kelvinator established a new high for the year at 20 7-8. Pacific Coast jumped 9 1-2 points to a new top at 31.

Certainteed Products broke more than seven points to a new low at 40 3-4.

Foreign exchanges moved within narrow and irregular limits.

Sterling cables were slightly firmer at $4.88 5-16.

Price movements were irregular in the bond market, first grade rails and industrials moving slightly higher.

FOREIGN EXCHANGE

NEW YORK, May 24.—Foreign exchanges mixed.
France—3.93 9-16; cables 3.93 12-16.
Italy—5.26⅞; cables 5.27.
Belgium—13.93.
Germany—23.62½.
Holland—40.32.
Norway—26.76.
Sweden—26.81½.
Denmark—26.82.
Switzerland—19.26½.
Spain—16.75.
Greece—1.30.
Poland—11.25.
Czechoslovakia—2.96¼.
Jugoslavia—1.76.
Austria—14.10.
Rumania—.62¼.
Argentina—42.70.
Brazil—12.02.
Tokio—46.25.
Shanghai—69.75.
Montreal—99 87½.

STERLING EXCHANGE

NEW YORK, May 24.—Demand 487⅞; cables 488 6-16; sixty-day bills on banks 484⅝.

(Supplied by Branson, Brown & Co., Ltd.)
(All Fractions in Eighths)

	High	Low	Close
Am. Republic	77-7	77-4	77-4
Allis Chalmers	123-6	123-6	123-0
Allied Chem.	184-6	183-4	184-0
Amerada Corpn.	35	34-2	34-6
Am. Aer. Pfd.	71-4	70-4	71-4
Am. Can.	92-1	61	92
Am. Car & Fdy.	103-4	103-4	103-4
Am. For. Power	35-7	35	35-6
Am. Locomotive	107	106-7	107
Am. Smelters	182-4	181-4	181-6
Am. Steel Fdy.	63	61-7	62-4
Am. Sugar	75-6	72-7	74-6
Am. Sum Tob.	54-6	54-0	54-6
Am. Tel & Tel	203	202-1	202-5
Am. Tobacco	158-2	157-4	158-2
Am. Tobacco B	159-2	159-2	159-3
Am. Woolens	21-7	21-7	21-7
Anaconda	71-2	70-3	70-
Armour A.	16-4	15-7	16-
Ass'd Dry Goods	45-4	45-3	45-4
Atlantic Gulf	56-3	56-0	56-6
Atlantic Refinery	127-7	126	136-3
Atchison	193-7	192	192
Auburn Motors	132	132	133
Baldwin Loco.	250	250	250
Baltimore & Ohio	114-7	114-0	114-6
Bangor & Ar'st'k	71-2	71-2	71-2
Bethlehem Steel	63	61-4	62-2
Brooklyn Manhat.	65-1	64-4	64-4
California Pack'e	76-6	76-6	76-6
California Pete.	32-6	32-6	32-6
Calumet & Ariz.	105-2	103-6	104-2
Can. Pacific	214-2	213	213-4
Cerro De Pasco	73-4	72-6	73
Certain-teed Prod.	45	43-4	44-6
Chesap'ke & Ohio	199-4	198-2	199-4
Chile Copper	43-5	43-2	43-2
Chi. Gt. Western	12-7	12-4	12-6
Chi. Mil. & St. P	35-3	34-0	34-6
Chi. & Northwest	89	89	89
Chi. R. I. & Pac.	110	117-0	117-6
Chrysler Motor	79-7	78-2	78-2
Coca Cola	169	169	169
Congoleum-Nairn	28	27-4	27-5
Col. Fuel & Iron	77-4	72-7	76
Columbia Gas	113-5	112	112
Cons. Gas	160	156	160
Cont. Oil	18-0	18-0	18-0
Cont. Motor	13	12-6	13
Corn Products	76-2	78-2	78-2
Crucible Steel	85-0	84-2	85-6
Curtiss Aero	143	137	139-4
Davison Chemical	52-4	52	52-3
Dodge Bros.	16-6	19-1	19-3
Dodge Bros. pfd.	70-3	70	70
Dupont Powder	388	388	388
Eastman Kodak	182-2	182-2	182-2
Elec. Power	41-5	41	41-4
Erie	57-6	57	57-4
Famous Players	125-3	125	125-2
Foundation Co.	48-1	48-1	48-1
Fox Film "A"	86-6	86-4	86-6
Fleischmann Co.	73-2	73-1	73-2
Freeport, Texas	70-5	70-2	70-4
Gabriel Snubbers	20-3	20	20-3
General Am Tank	74-4	74-4	74-4
General Asphalt	68-1	66-6	69-6
General Clear	86-2	86-2	86-2
Gen. Electric	162-4	160	162
Gen. Motors	104-2	102-3	103
Gen. Ry Signal	92-2	91-2	92
Gold Dust	63-2	61-0	62-4
Goodrich Rubber	68-6	68-1	68-1
Granby	54-7	54-6	54-6
Great North. Ore.	22-6	22-1	22-3
Great North. pfd.	104	104	104
Gt. West Sug.	30-7	36-3	36-7
Greene Cananea	128	123-4	124-1
Gulf States Steel	55	55	55
Houston Oil	156-4	151-4	154
Howe Sound	60	59-2	59-7
Hudson Motor	88-7	86-6	88-1
Hupp Motors	57	56	56
Illinois Central	143-4	142	143
Imperial Oil	67	67	67
Inspiration	25	24-7	24-7
Int. Comb. Eng.	59	58	58-4
Intl. Harvester	269	260	260
Intl. Match pfd.	112-7	112-3	112-5
Intl. Paper	79-6	76	78-4
Int. Pete.	41-6	41-6	41-6
Int. Mer. Mar. pfd.	42-7	41-4	41-7
Int. Nickel	96	93-6	98
Int. Tel. & Tel.	180	177-2	176
Johns-Manville	125-2	124-4	125-2
Kan. City South	54-2	67	57
Kelvinator	20-4	16-7	20
Kennecott Copper	92-4	91-5	91-5
Lehigh Valley	106	107-2	109
Louis. & Nash.	153-7	153-7	152-7
Mack Truck	90-7	89-6	90
Manhattan Elec.	58-2	56-4	57
Marland Oil	30	36-5	36-5
Marlin-Rockwell	64-7	63-3	63-3
Mid. Cont'nt Pete.	32-3	32	32
Miss. Pacific	63-7	63-1	62-3
Miss. Pacific pfd.	110-7	110	119-7
Montana Power	169	169	160
Montgomery Ward	149-5	146	148
Munsingwear	60-7	50-2	56-3
Nash Motors	92-6	91-0	91-6
National Biscuit	172-4	170	171-4
Natl. Cash Register	64-4	63	62
Natl. Dairy Prod.	84	63	63
N.Y. Air Brake	42	43	42
Norfolk & West	188-6	187-3	187-3
North American	73-7	72-7	72
Northern Pacific	100-7	100	100-2
N.Y. Central	183-5	183	182-5
N.Y., N.H. & Hart.	62-4	61-6	61-6
N.Y., Ont. & West.	37-4	24-5	24-5
Packard Motor	76-6	74-7	76
Pan American B	50-2	49-4	49-6
Pennsylvania R.R.	66-3	66	66-1
Pere Marquette	141-2	141-2	141-2
Phillips Pete.	41-6	61-4	61-6
Pierce Arrow	16-7	16	16-1
Producers & Ref.	22	22	22
Pullman Co.	89-6	89-2	89-2
Radio	193	183	192
Reading	113-7	111-6	111-6
Rep. Iron & Steel	60-6	50	60-4
Royal Dutch	52	52	52
Schulte	61-4	60-4	61-4
Sears Roebuck	104-5	103-6	104
Shattuck-Denn	20	19-7	16-7
Shell Union	27-6	27	27-5
Simmons Co.	66-1	64-6	65-4
Sinclair Cons.	27	28-4	26-7
Sloss Sheffield	117-4	117-4	117-4
Southern Pac.	126-4	125-7	126-4
Southern Railway	161-6	161-6	161-6
Standard Milling	116	117-6	117-6
Standard Gas	70-2	68-0	70
Standard Oil, Cal.	56-3	59-1	56-2
Standard Oil, N.J.	44-2	44	44-2
Standard Oil, N.Y.	37	36-6	36-7
Standard Oil, Ind	78-4	78-4	78-4
Stewart Warner	64-6	63-7	64
St. Louis & S Fran.	118-2	118-2	118-2
Stromberg Carb.	61	56	61
Studebaker	81-5	76-4	81-1
Texas Co.	65-3	64-6	65
Texas Gulf Sulphur	72-2	71-5	72
Texas Pacific R.R.	137	130	137
Tex Pac C & O	15	15	15
Timken Roller	126	125-2	126
Tobacco Prod	111-7	110	110-6
Union Oil of Cal	52-7	52-7	52-7
Union Pacific	202-5	202-1	202-2
U.S. Cast I. Pipe	252	249	240
U.S. Ind Alco.	114-5	113-7	114-4
U.S. Rubber	42-5	42	43-2
U.S. Steel	146-7	144-5	145-4
Underwood Typ.	73-4	72-4	73-4
Union Carbide	153-4	151-4	151-4
Universal Pipe	23	22-5	22
Vanadium	84-7	83-4	84-7
Victor Talk Mach.	95-2	93-4	94-2
Wabash	92-4	91	91
Westing. Air Brake	40-1	49	40-1
Westing Elec.	104-3	103-1	104
White Motor	26-4	25-7	26
Willys-Overland	26-4	25-7	26
Woolworth	189-6	188-1	188-0
Wright Aer Corpn.	182	186	188
Yale Towne	75-7	75	75
Y'eston Sh. & Tu.	88-4	88-3	88-4
Yel. Tr'k & Coach	37-1	36-4	26-4
Canada Dry	77	76	76
Marine Bank	92	52	52
Kolster	55	53-2	54-0

MORTGAGES

Well-placed mortgages are a sound and safe investment. You may have money earning only 3% or 4%. Why not double its earnings? We have on hand a few very attractive mortgages of $2,500, $3,500 and $4,000 yielding 7%. These mortgages cover new and modern bungalows.

Investors who are desirous of increasing their income consistent with safety should see us at once.

Our Mortgage Department is at your service.

PEMBERTON & SON
625 Fort St. Established 1887 Phone 78

WE OFFER
BLUE RIBBON LIMITED
6½% Cumulative Convertible Redeemable Preference Shares
(Par Value $50.00 Per Share)
GIRDWOOD & LEWIS, LTD.
Phone 380 Ground Floor, Pemberton Bldg. 618 Broughton St.

The Monarch Royalty Corporation
And Its Predecessor, Royalty Companies

DIVIDEND NO. 61

On May 10, 1928, the above company paid to all shareholders of record April 30 its SIXTY-FIRST consecutive cash monthly dividend at the rate of 1⅓% per month (16% per annum on the par value).
The Monarch Royalty owns Royalty interests in 248 producing properties under 26,096 acres, with 1,661 producing oil wells thereon.
The business of the company is confined solely to the purchase of oil, gas and casing-head gas Royalties. It drills no wells, owns no land or leases, does not operate any properties or plants and has no funded, bonded or any other indebtedness.
We recommend the purchase of the Preferred Shares at $1.50, to yield 10% per annum, payable monthly.
Full particulars of this sound, seasoned, dividend paying investment will be mailed on request.

WESTERN CANADA SECURITIES CO.
404 Canada Permanent Bldg., Victoria
G. L. BROWN, District Manager

Expansion

PUBLIC UTILITIES invariably expand with the growth of the cities which they serve. Nowhere has expansion been more marked in recent years than on the Pacific Coast.

Geographical position, natural resources of mine, forest and field, unlimited water power and unsurpassed climate—all combine to ensure continued expansion.

NESBITT, THOMSON & COMPANY
LIMITED
205 Central Building, Victoria—Phone 8644
Montreal Quebec Ottawa Toronto
Hamilton London, Ont. Winnipeg Saskatoon
673

Wholesale Row

(Revised May 15, 1926)

EGGS		
B.C. Extras, doz.		.30
B.C. Firsts, doz.		.27
Pullets, doz.		.24
VEGETABLES		
Carrots, new, crate		4.76
Carrots, sack		1.75
Parsnips, sack		2.00
Hothouse Tomatoes, No. 1		6.75
Hothouse Tomatoes, No. 2		6.35
Beets, sack		2.50
Green peas, sack		3.00
Cabbage, per lb.	.09 to	.05
Cauliflower, crate		1.60
Celery, crate		11.00
Lettuce, crate		4.25
Potatoes, sack	.90 to	1.30
Potatoes, new, sack		7.50
Spinach, box		1.20
Potatoes, sweet lug		4.50
Turnips, sack		1.25
Asparagus, per lb.	.13 to	.16
Cucumbers, doz.	1.76 to	2.75
Green onions, doz.		.30
Radish, doz.		.30
Onions, Oregon brown, sack		5.00
Onions, Astrakan, sack		6.00
NUTS		
Almonds, per lb.		.34
Walnuts, Oregon, per lb.		.36
Peanuts, roasted, per lb.		.12
Chestnuts, per lb.		.19
FRUIT		
Apples—		
Newtown Pippins, per box		2.25
Winesaps	3.26 to	3.50
Bananas, per lb.		.09
Lemons, California, per case		7.00
Cocoanuts, per doz.		1.50
Rhubarb, per lb.		.03
Oranges, per case	5.25 to	7.50
SUGAR		
B.C. Refinery—		
White, per hundred		6.45
Yellow, per hundred		5.65

FEED	100 lbs.	Per Ton
Barley	$2.50	$48.00
Gr. Barley	2.60	50.00
Corn	2.60	50.00
Cracked Corn	2.70	52.00
Feed Cornmeal	3.70	52.00
Oats	2.50	48.00
Oats, ground	2.60	50.00
Scratch Food	3.70	52.00
Poultry Mash	2.70	52.00
Marvel Egg Mash	3.80	64.00

FLOUR	Per Sk 49 lbs.
Snowflake	$2.60
Purity	2.60
Five Roses	2.60
Maple Leaf	2.60
Royal Standard	2.60
B. & K. Pastry	2.30
Whole Wheat	2.50
Quaker Flour	2.60
Robin Hood	2.60

MEAT		
Beef, steer, per lb.		.20
Beef, cow, per lb.		.17
Lamb, per lb.		.31
Spring lamb, per lb.		.28
Pork, per lb.		.16½
Veal, heavy, per lb.		.20
Veal, local, per lb.		.23
Liver, per lb.		.17
Bacon, per lb.	.30 to	.39
Ham, per lb.	.24 to	.27
Chicken, per lb.	.27 to	.39
Fowl, fresh, per lb.	.26 to	.30
Duck, per lb.		.25
Turkey, per lb.	.42 to	.48
DAIRY PRODUCE, ETC.		
Butter, cartons	.41	.43
Butter, No. 2, per lb.		.41
Lard, tierce, per lb.		.17
Lard, other kinds	.17½ to	.19¼
Shortening, tierce, per lb.		.15½
Shortening, other kinds, lb.	.18¼ to	.18
Cheese, matured Ontario, lb.		.26¼
Cheese, twins, per lb.		.27
Cheese, triplets, per lb.		.27½
Cheese, Stilton, per lb.		.31
Cheese, solid mild, per lb.		.29

Retail Prices

(Revised May 15, 1926)

VEGETABLES			
Potatoes, local, sack			1.65
New Florida Potatoes, lb.			.12½
Kamloops Netted Gems, sack			1.60
Artichokes, Globe, each			.20
Sweet Potatoes, 4 lbs. for			.20
Mexican Tomatoes, per lb.			.25
Celery			.30
Cabbage, each		.10	.20
Beets, 6 lbs.			.16
Carrots, per bunch			.10
Parsnips, 6 lbs.			.15
Cauliflower, each	.10	.15	.25
Onions, 4 lbs.			.25
Netted Gem Potatoes, 10 lbs.			.25
Lettuce, head			.10
Asparagus, lb.			.20
Spinach, 2 lbs.			.25
Green Peas			.25
Cucumbers		.15	.20 .25
Radishes, 3 bunches for			.10
FRUIT			
Apples—			
Newton Pippins		3.25	3.72
Spitzenburg			3.25
Winesaps			3.76
Lemons, Cal., dozen	.22	.26 .90	.60
Navel Oranges, dozen		.25	.60
Dates, 2 lbs.			.25
New California Figs, pkt.	.10	.15; lb.	.25
New California Layer Figs, lb.			.35
Spanish Cluster Raisins, box			.50
New Fard Dates, lb.			.30
Florida Grapefruit		.20	.10
New Almond Nuts, lb.			.30
California Cluster Raisins, box		.25	.30
Cocoanuts, each		.15	.20
California Marmalade Oranges, doz.			.40
Green Peppers, lb.			.40
New Zealand Onions, 3 lbs.			.25
NUTS			
Walnuts, per lb.		.30	.40
Pecans			.40
Mixed		.25	.35
California Soft Shell Walnuts, lb.			.40
Roasted Peanuts, per lb.			.16
Almonds			.30
Soft Shell Almonds			.40
DAIRY PRODUCE, ETC.			
Butter—			
Best Alberta, cartons			.52
Comox, lb.			.55
Cowichan, Creamery, lb.			.55
Salt Spring Islands, lb.			.55
Handipats, lb.			.53
Our Own Brand, lb.			.50
Alberta Butter, bulk			.47
New Zealand Creamery			.47
Eggs—			
B.C. fresh extras			.34
B.C. fresh firsts			.29
Pullet, extra			.28
CHEESE			
B.C. Cream Cheese, lb.			.40
B.C. solids, lb.			.30
FISH			
Oolichans, per lb.			.15
Halibut, per lb.		.20	.25
Cod, 2 lbs.			.25
Cod Fillets, 2 lbs.			.35
Soles, lb.			.15
Skate, 3 lbs.			.25
Finnan Haddies, per lb.			.20
Salmon, red spring, per lb.			.35
Salmon, white, 3 lbs.			.25
Crabs, each		.15	.25
Golden Ray fillets, per lb.			.35
Kippers, per lb.			.16
Flounders, 3 lbs.			.25
Oysters, per doz.			.65
Olympia oysters, pint			.60
Finest Ontario, mild, per lb.			.29
Finest Ontario, matured, per lb.			.40
Edam Dutch Cheese, per lb.			.45
Gonda Cheese, per lb.			.45
Gorgonzola, per lb.			.65
Swiss Gruyere, in portions, box			.50
English Stilton, lb.			.85
Imported Roquefort, per lb.			.65
Eagle Brand, Camembert, box			.65
Circle Brand Breakfast Cheese			.40
Kraft, lb.			.32
Golden Loaf			.36

Bank Clearings

WINNIPEG, May 24.—The following are the bank clearings for the principal cities of the Dominion of Canada for the week ending today, as compared with the corresponding period a year ago:

	1928	1927
Halifax	$ 2,712,616	$ 2,443,346
Saint John	2,495,462	2,537,538
Moncton	766,501	628,250
Sherbrooke	1,026,299	1,687,165
Quebec	6,615,000	16,042,245
Montreal	133,651,632	160,286,765
Ottawa	6,826,251	6,814,831
Kingston	705,795	807,021
Toronto	127,554,161	137,707,089
Peterboro	860,626	836,025
Hamilton	9,179,242	5,531,744
London	2,368,850	2,268,920
Brantford	1,087,497	1,217,579
Chatham	......	820,744
Kitchener	1,107,110	2,277,330
Windsor	4,640,910	4,982,630
Sarnia	......	645,766
Fort William	1,032,867	978,122
Winnipeg	66,270,683	59,798,364
Brandon	556,023	528,684
Regina	4,226,494	2,761,702
Moose Jaw	696,050	1,166,296
Saskatoon	2,011,609	1,751,554
Prince Albert	293,692	346,216
Lethbridge	632,127	488,329
Calgary	10,598,877	9,983,351
Edmonton	5,877,662	5,440,326
Medicine Hat	408,246	287,050
New Westminster	737,160	865,284
Vancouver	17,636,913	17,796,611
Victoria	2,865,719	2,724,662

MONEY MARKETS

LONDON, May 24.—Money, 3¾ per cent.

Discount rates—short bills 3 15-16 @ 4 per cent; three-months bills, 4 @ 4 1-16 per cent.

AT NEW YORK

NEW YORK, May 24.—Call money firm, closing bid 6.

Time money firm, mixed collateral, 60-90 days 5¼ @ 5½; 4-6 months 5¼ @ 5½.

Prime mercantile paper, 4½ @ 4¾.

METAL MARKETS

LONDON, May 24.—Standard copper, spot £63 15s 6d; futures £63 17s 6d.

Electrolyic, spot £67 15; futures £68 5s.

Tin, spot £230 5s; futures £229 15s.

Lead, spot £20 10s; futures £21.

Zinc, spot £25 14s; futures £25 10s.

AT NEW YORK

NEW YORK, May 24.—Copper firm; spot and futures 14 and 14⅛.

Tin steady; spot 51.62; futures 51.

Iron unchanged.

Lead steady; spot, New York 6.10; East St. Louis, 6.00.

Zinc firm; East St. Louis spot, 6.10 @ 6.15; futures 6.16 @ 6.17.

SILVER MARKETS

LONDON, May 24.—Bar silver, 28⁷⁄₁₆d per pound.

AT NEW YORK

NEW YORK, May 24.—Bar silver, 63⅛, Mexican dollars 49⅛.

Appointed Director of Bank of England

SIR JOSIAH STAMP
Powerful British magnate, who has been made a director of the Bank of England.

Chicago Grain

(Supplied by B.C. Bond Corpn., Ltd.)

	Open	High	Low	Close
Wheat—				
May	150⅞	152¼	150⅞	151½
July	152⅞	154⅞	152⅞	153⅞
Sept.	152⅛	154⅝	151⅛	152⅞
Dec.	155	156½	155	155⅝
Corn—				
May	105⅝	106¼	105⅝	105½
July	107½	108⅝	107⅝	107⅝
Sept.	107¼	108⅛	107	107⅛
Dec.	93	92⅝	91¾	91⅞
Oats—				
May	66⅛	66⅛	67⅝	68
July	57½	56	56⅝	57⅛
Sept.	47⅝	48	47⅝	47⅛
Rye—				
May	134⅝	135⅝	134⅝	135⅝
Sept.	120⅝	122	120⅝	121⅛

CHICAGO CASH CLOSE

(Supplied by Branson, Brown & Co., Ltd.)

Corn—2 M., 108¼; 3 M., 107; 2 Y., 109½ to 110; 3 Y., 108½ to 109; 4 Y., 106⅞ to 108; 5 Y., 105¼ to 107⅞; 6 Y., 102 to 104½; 2 W., 108¼ to 108½; 3 W., 106 to 107¼; 6 W., 101¼.

Oats—2 W., 73 to 73½; 4 C.W., 67.

The husband and wife were having supper, and for a space there had been silence between them. At last he said to her, "Well, my dear, I'm sorry to hear of the failure of your brother's business. However, I expect he took it like a man, didn't he?"

"Yes," she said, "he did—exactly like a man. He blamed it all on his wife."

B. C. MINING & STOCK EXCHANGE

(Supplied by H. E. Hunnings & Co.)

	Bid	Asked
Big Missouri	.07½	..
Daly Alaska	.07⅞	.08
Dunwell	.29	.32
George Copper	...	4.25
Georgia River	..	.45
Glasair	.20	..
Grandview	.51½	.54
Independance	.15	.16
Kootenay Florence	.30	..
Lucky Jim	.32½	.26⅛
Marmot Metals	.10⅞	.11½
National Silver (G.S.)	..	.21
Pend Oreille, com.	17.00	..
Planet Mines	..	1.05
Premier	2.20	..
Porter-Idaho	.67	.72
Rufus-Argenta	..	.35
Ruth Hope	.60	.60¾
Silver Crest	.12	..
Silvertip	..	.27
Silversmith	.21	..
Terminus	.16½	..
Wellington	.16⅞	.20
Whitewater, com.	2.55	..
Woodbine	.40	.45
OILS		
A. P. Consolidated	.75	.60
British Petroleum	.02½	..
CURB		
C. & E. Land	..	30.00
Advance Oil	..	1.10
London Ribstone	..	.55
Marmot Gold	.10¼	.11¼

MORNING SALES, MAY 23

1,000 Bayview at .00; 1,000 at .09; 1,000 at .09; 500 Grandview at .52½; 500 at .52¾; 500 at .52; 500 at .52¼; 500 at .52¼; 300 Kootenay Florence at .30¼; 500 at .21; 500 at .21; 1,000 at .21; 2,000 at .21; 200 at .30½; 1,000 L. & L. at .11½; 1,000 at .11½; 1,000 at .11½; 500 Rufus-Argenta at .32; 500 at .33; 500 at .33⅞; 500 Silver Crest at .12; 10,000 at .12⅛; 1,000 at .12⅛; 1,000 Silversmith at .22½; 1,000 at .22; 1,000 Terminus at .17; 1,000 at 17½; 1,000 Wellington at 16¼; 100 Home Oil at 3.40; 400 at 3.40; 100 Whitewater at 2.55; 200 Advance Oil at 1.04; 3,000 Selkirks at .02⅛.

AFTERNOON SALES, MAY 23

1,000 Glasair at .20⅛; 500 Kootenay Florence at .21; 500 at .30⅞; 500 at .20⅞; 1,000 Marmot Metals at .11; 1,000 at .11; 1,000 at .11¼; 1,000 at .11¼; 1,000 at .11½; 1,000 at .11; 100 Premier at 2.36; 100 at 2.25; 100 at 2.25; 1,000 Silver Crest at 12½; 1,000 at .12½; 1,000 at .12½; 1,000 Silversmith at .23; 1,000 at .22; 1,000 Terminus at .17¼; 1,000 at .17¼; 1,000 at .17¼; 100 Advance Oil at 1.00; 100 at 1.00; 500 at .99; 300 at 1.00.

NEW YORK SUGAR

NEW YORK, May 24.—Influenced by a better demand for refined sugar, refiners entered the raw sugar market more aggresively today and prices advanced 1-16 for duty free to 4.36, with Cuban selling at the former price of 4.52. Sales reported included 90,000 bags of Porto Rican and 28,000 bags of Philippine, in nearby position at 4.46. In refined better demand was reported. Several refiners said that at the opening tomorrow they would advance prices ten points to the basis of 6.10 for fine granulated. Prices today ranged from 5.95 to 6.00.

P. LYALL & SONS

MONTREAL, May 24.—The annual report of P. Lyall & Sons for the year ending March 31, 1928, made public today, shows earnings of $318,292, compared with $234,428 the preceding year.

Today's Radio

Programme of Principal Broadcasting Stations
By Courtesy of Radio Doings

CFCT, Victoria, B.C. (475.6m)—8 a.m., The morning market prices, direct from the stock room of the British Columbia Bond Corporation, Ltd. 6 p.m., The closing prices, also furnished by the B.C. Bond Corporation, Ltd. 6.20, The Sunset Concert Orchestra, playing in the interests of the B.C. Bond Corporation, Ltd., will delight radio listeners with the following programme: March, "Khaki Sammy" (Carpenter); overture, "Stradella" (Flotow); selection, "Dinorah" (Kreustehmer); concert waltz, "The Fairest in the Land" (Ancliffe); violin solo, selected: "Slavische Rhapsody" (Freidman); suite, "L'Arlesiene, No. 2" (Bizet); fox trot, selected. 7.20, "What's Doing in Town"; the official weather report and forecast, the West Coast Information Service; correct time signal by W. H. Wilkerson, jeweler. 7.30, Auntie Babs, "Story Lady of CFCT," entertains the kiddies. 9, Studio presentation.

CNRW, Winnipeg, Man. (384.1m)—6.30 p.m. (Central Station Time), dinner programme from the Fort Garry Hotel.

CNRV, Vancouver, B.C. (479.6m)—9-10 p.m., The CNRV Players, under the direction of Jack Gillmore, present a thrilling secret service melodrama entitled, "Duty First." 10-11, Dance music by Len Crane and his Canadians.

CNRE, Edmonton, Alta. (516.9m)—10.30 p.m. (Mountain Time), Old-Time Dance Programme by J. E. Fromant and O. T. Hart.

NBC, National Broadcasting Company—5.35-5.50 p.m., Land O'Health. 7-8, Retold Tales. 8-9, Wrigley Review. 9.30-10, Moon Magic. 10-11, The Trocaderans.

KYA, San Francisco, Cal. (352.7m)—5.30-6, KYA Air Circus. 6-6.15, News items. 6.15-7, Golden Gate Cryer. 7-7.35, Alvin Hansen, Gus Rankin, Evelyn Previati, Hasel Warner. 7.55-9, Morrill beauty talk. 6-9, An hour in Spain. 9-10, Metro Trio. 10-11, Apollo Cafe, with Lew Miller and his Orchestra.

KNX, Los Angeles, Cal. (339.9m)—6 p.m., KNX String Quintette. 6.30, Concert Orchestra. 7, Courtesy programme. 8, Royal Order of Optimistic Do-Nuts. 9, Courtesy programme. 6.45, Main events from Legion Stadium. 10.45, Hotel Ambassador Orchestra.

KOIN, Portland, Ore. (319m)—5.15-9 p.m., Topsy Turvy Time Club. 6-7, Heathman Hotel pipe organ. 7-7.15, Suggestions for amusement. 7.15-9, Benson Hotel Orchestra. 8-8.40, Junior String Orchestra. 8.40-9, Studio programme. 9-10, American Legion Auxiliary Memorial Poppy programme. 10-11.20, Dance band.

KFI, Los Angeles, Cal. (468.5m)—5 p.m., Big Brother Bob. 6.30, Leon Rene and his Southern Syncopaters. 9, White King Male Quartette. 7, Studio programme. 9, National Broadcasting Co. programme. 9, Hawaiian Nights. 10-11, National Broadcasting Co. programme.

KPO, San Francisco, Cal. (422.3m)—5-6 p.m., Children's hour by Big Brother. 6-7, Music by the Rex Wolverines. 7-8, KPO Dinner Orchestra. 8-9, National Broadcasting Co. programme. 9-10, Hawaiian Nights programme. 10 p.m.-12 midnight, KPO Dance Orchestra.

KPLA, Los Angeles, Cal. (288.3m)—4-4.05 p.m., Health bulletin. 4.05-5, Records. 5-5.30, Spanish course. 5-5.30, Barker Bros. programme. 6.30-7, Courtesy programme. 7-7.30, Cliff Gunning, Coral Atkins. 7.30-9.15, Romola Theatre stage presentation. 6.15-8.30, Vest Pocket programme. 8.30-6.30, KPLA Concert Quintette. Pat O'Neil, baritone. Gray T. Sampson, pianist. 6.30-10, Popular programme.

KEX, Portland, Ore. (277.6m)—4-5 p.m., Music memory contest. 5-9, Concert. 6-6.15, Elisabeth Ann of The Portland Telegram. 6.15-6.20, Horticultural talk. 6.30-7, Children's hour. 7-8, Dance Orchestra. 8-9, Studio programme. 9-6.15, Pacific International Livestock Exposition. 9.15-10, Studio programme. 10 p.m.-12 midnight, Dance Orchestra.

KJR, Seattle, Wash. (348.6m)—5.20-5.45 p.m., Announcements. 6.45-6, Stock quotations. 6-6.05, Financial talk. 6.05-6.30, Sports. 6.30-7.30, Dinner concert. 7.30-10, Studio programme. 10-11, Dance orchestra.

KTAB, Oakland, Cal. (280.2m)—4-5 p.m., An hour of recollections. 5.45-6.45, "Who's Who" hour. 6.45-7.30, Shopping hour. 8-10, KTAB Funmakers.

KHQ, Spokane, Wash. (370.2m)—4-4.30 p.m., Monogram Salon Group. 4.30-5, Bailey's Concert Trio. 5-5.30, Talks. 6.30-6, N.B.C. programme. 9-8.45, Concert orchestra. 6.45-7, Travelogue, Ben Cohn. 6-6, N.B.C. programme. 9-9.30, Northern Pacific programme, NWT. 9.30-10, N.B.C. programme.

KGW, Portland, Ore. (491m)—5.25-9.50 p.m., N.B.C. programme. 5.50-6, Music, special announcements. 6-7, Red and White Jesters. 7-8, Concert orchestra and soloist. 8-10.30, N.B.C. programme. 10-10.30, Concert. 10.30 p.m.-12 midnight, Hoot Owls frolic.

KFJR, Portland, Ore. (239.9m)—5.15-6.30 p.m., Code class. 7-7.15, Oregon Journal evening story. 7.45-8, Better Business talk. 6-6, Telephone Quartette. 6-6.20, "Highways, Byways and Airways." 12 midnight-1 a.m., Somnambulism.

KFRC, San Francisco (454.3m)—5.15-5.30 p.m., News items. 5.20-5.45, Mac and his Gang. 5.45-6.20, Joe Mendel and his Pep Band. 6.20-7, Pat Frayne, sports. 7-7.30, Wint Cotton and Leigh Harline. 7.30-8, Hot and Cold Shops concert. 6-6, A programme of sea songs and chanties. 9-10, Concert orchestra. 10-11, Dance orchestra. 11 p.m.-12 midnight, Roof Garden Orchestra.

KFWM, Oakland, Cal. (236.1m)—6-7 p.m., The Crooners. 8-8.30, Berean Bible Class. 6.20-6, Programme presented by Sylvan Singers. 9-10, Variety hour.

KHJ, Los Angeles (399.8m)—5-5.45 p.m., Sunset Sextette. 6.45-6, Auto Club of Southern California. 6-6.15, Nightly doings. 6.15-6.45, Orthophonic and Knabe Ampico programme. 6.45-7, World-wide news. 7-7.30, Sparton Radio programme. 7.30-8, KHJ Symphonic Band. 6-9, Elvia Allman's Surprise Package. 9-10, Echoes of the Rialto. 10 p.m.-12 midnight, Biltmore Hotel Orchestra.

KVI, Tacoma, Wash. (282.8m)—6-6.50 p.m., Chamber music; popular music. 6.60-9, Good-Will Industries programme.

KGO, Oakland, Cal. (384.4m)—6.20-9.25 p.m., News and baseball. 6.25-6.20, Weekly financial review. 6.20-7, Studio concert. 7-6, N.B.C. programme. 9-10, Hawaiian Nights. 10-11, Western Artist series.

KNRC, Santa Monica (375m)—6.45 p.m., Organ recital, Wells Hively. 9.45, What's doing in Elkdom. 7, Dance orchestra. 8, Santa Monica Municipal Band concert. 6, Ruthellen Miller, soprano. Edw. Leavitt, baritone. Headline String Trio; Florence May, accompanist. 10, Dance orchestra. 11, Elks' toast to absent brothers.

KLX, Oakland, Cal. (508.3m)—9.20-6.30 p.m., Brother Bob's hour. 6.30-7, Bagdadians. 7-7.30, News broadcast. 6-6, Oriental night. 9-10, Studio programme.

KMIC, Inglewood, Cal. (223.7m)—5 p.m., Popular organ request. 6, KMIC Dinner Club. 7, Lions' Quartette. 7.30, Miss Marguerita La Grand, concert pianiste, Baldwin piano artist; Miss Evelyn Snow, contralto. 6.30, F. B. Miller courtesy programme. 9, Dance orchestra. 9.20, Alice Cowley and Helen Clark, Harmony Duo.

KGA, Spokane, Wash. (300.7m)—5.30-9 p.m., Sullivan's Orchestra. 6-7.30, Announcements; music. 7.20-8, Book review, Grace Steel. 6-10, Studio programme. 10 p.m.-12 midnight, Musical programme.

KFQZ, Hollywood, Cal. (232.4m)—5-6.30 p.m., Dinner programme. 6.30-7.30, Sam Kalanis Trio. 7.30-9.30, Orchestra, Morris Sisters. 9.30-9, Classical programme. 9-10, J. V. Baldwin Orchestra. 10-11, Blue Boys.

KFWI, San Francisco (267.7m)—5-5.30 p.m., Brunswick concert. 6-7, Programme arranged by Irene Smith. 7-7.19, Sports review. 7.15-7.30, Columbia Duo. 6-6.20, Carl Tobin, tenor; Amy Barry, pianist. 9.30-6.45, Mabel Scott Cornell, contralto. 6.45-9, Aviation talks. 9-10, Dance music. 10-10.03, Police reports. 10.03-11, Allison Church and Aaron Karp, harmonians.

KFON, Long Beach, Cal. (241.8m)—6.45-7 p.m., Frills in Education. 7-8, Pacific Coast Club Orchestra. 8-9.15, Evening news. 8.19-6, Long Beach Municipal Band. 6-10, "Ye Olde Song Album." 10-11, Lions' Club frolic. 11 p.m.-12 midnight, West Coast Theatres frolic. 12 midnight-12.15 a.m., Midnight news. 12.15-1, Midnight dance programme.

KFVD, Venice, Cal. (215.7m)—9 a.m., My lady's boudoir. 10, Domestic science. 4 p.m., Man-About-Town. 5, Bargain detective. 6, La Monica Ballroom hour. 9, Studio programme. 10 p.m.-12 midnight, Dance orchestra.

British Columbia Power Corporation, Limited
Class "A" Common Stock
Price $60.00 Per Share
With bonus of one share of Class "B" Stock with each four shares Class "A" Stock. Fractional shares of Class "B" Stock will be adjusted at the rate of $20 per share.
BRANSON, BROWN & CO., LTD.
Central Building, Victoria, B.C.
Correspondents of Logan & Bryan
Members Winnipeg Grain Exchange, B.C. Bond Dealers' Association, Vancouver Stock Exchange, Seattle Stock Exchange, Victoria Stock Exchange.
Phones 5600, 5601, 5602, 5603
Direct Private Connections to All the Leading Eastern Exchanges

A SOUND BOND
We have a limited amount of sound Government Bonds with the highest rating of Moody's, to yield 5%.
We will be pleased to give full information on the above issue upon request.
British Columbia Bond Corporation, Ltd.
1300 Government Street
Vancouver Victoria Nanaimo and Duncan
R. E. Boorman, Managing Director
Private Wires to All North American Exchanges. Members Winnipeg Grain Exchange, B.C. Bond Dealers Association, Etc.
Radio Broadcast From 8 to 8:30 A.M. and 6 to 6:30 P.M. Each Day

WE OWN AND OFFER
Subject to Prior Sale
80 SHARES
National Telephone & Telegraph Corp. 7% Preferred Stock
(Controls B.C. Telephone Company)
PRICE, TO YIELD OVER 6½%
100 SHARES
Burns & Co., Ltd., 6% Preferred Stock
PRICE 100, YIELDING 6%
With Bonus Common
R. G. CHRISTY & CO., LTD.
Phones 375-376 - Investment Bankers - 623 Fort St., Victoria, B.C.

NEW ISSUE
British Columbia Power Corp., Ltd.
Class "A" Shares—No Par Value
Price: $60.00 Per Share
With Bonus of One Share Class "B" Stock With Each Four Shares of Class "A" Stock
Full Information Upon Request
Royal Financial Corporation, Ltd.
723 Fort Street H. W. MILLER, Mgr. Phones 1025-1026

PHONE 6705 711 FORT STREET
British Columbia Power Corporation, Limited
New Stock—$60.00 a Share With Bonus
May we give you particulars.
BROWN BROS. & ALLAN, LTD.
GEORGE S. BROWN HUGH ALLAN HERBERT A. BROWN

OUR INFORMATION BUREAU
Is at your service. Ask us for particulars on any B.C. Mine or Calgary Oil Stock. Our Stock quotations and files are accurate.
MEHAREY, ROE & CO., LTD.
Successors to A. A. Meharey & Co.
STOCKBROKERS - BONDS - REAL ESTATE AND INSURANCE
Corner Broad and Fort Phone 2309

NEW ISSUE
British Columbia Power Corporation, Limited
Class "A" Shares
No Par Value
Price $60.00 Per Share
With Bonus of One Share of Class "B" Stock With Each Four Shares of Class "A" Stock
Royal Securities Corporation, Ltd.
102 Pemberton Building Telephone 1859

KEEP POSTED
Our big 60-foot stock board shows the trading by individual transactions as it occurs in Toronto, Calgary and Vancouver. Come in—any time—keep posted on the correct market situation of any mining stock in Canada. Ask for a copy of our booklet—
"The Open Account"
—or how to buy stock on margin.
R. F. Castle & Co., Ltd.
MINING SPECIALISTS
Direct Wire to Montreal, Toronto, Winnipeg and Vancouver
NEW ADDRESS **1108 Broad Street**

BUSINESS PROPERTY
WE ARE SPECIALISTS
Alfred Carmichael & Co., Ltd., 1210 Broad St. - Realtors

NEW ISSUES
BURNS & COMPANY, LIMITED
(SUCCESSORS TO P. BURNS & CO.)

$7,000,000
First Mortgage 5½% Bonds
Dated June 1, 1928 Due June 1, 1948
Price 99.50 to yield over 5½%

$6,900,000
6% Cumulative Preferred Shares
With Common Stock Bonus and Warrants
Price 100.00 to Yield 6%

GILLESPIE HART & TODD LTD.
FINANCIAL AGENTS Phone 2040 BONDS STOCKS
REAL ESTATE ~ MORTGAGES INSURANCE
611 FORT ST

GASOLINE ALLEY

There Are Methods and Methods

By King

S'MATTER POP

A Subject Pop Likes

By C. M. Payne

POLLY AND HER PALS

Paw Takes His Choice

By Cliff Sterrett

TILLIE THE TOILER

The Only Way Mac Can Account for It

By Westover

TINY

Nothing to Be Puffed Up About

KRAZY KAT

"Kopping" the Joy Out of Life

EMBARRASSING MOMENTS

JUST LIKE A MAN

First Loafer—I hear all the men have gone on strike.

Second Loafer—What have they struck for?

"Shorter hours."

"Luck to 'em. I allus did say that sixty minutes was too long for an hour."—Watchman-Examiner.

COLONIST DAILY COMIC FEATURE

Little Jimmy

Registered U. S. Patent Office

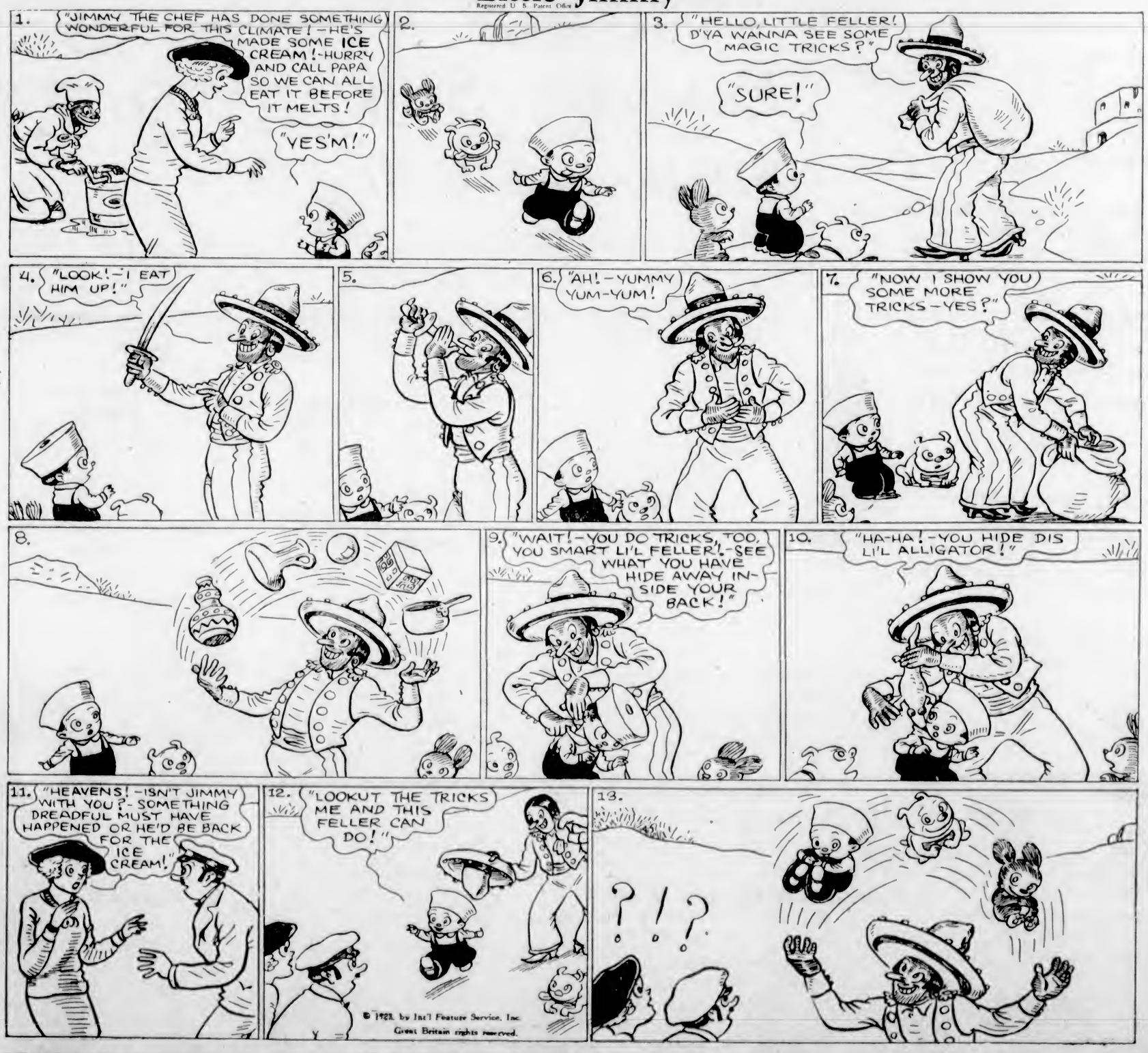

575 Yards of Colored Baronette Satin at 98c

Regular at $1.98 a Yard—On Sale Today

500 Pairs of Women's Pure Thread Silk Hose

Regular $1.75 a Pair for **98c**

Pure Thread Silk Hose, semi-fashioned, silk to the garter hem, square or shaded pointed heels, well reinforced. Shades are hoggar, patio, grain, nude, champagne, naturelle, cameo, chaire, flesh, chalet, cascade, paloma, platinum, sonata and black. A pair **98c**
—Hosiery, Main Floor

250 Pairs of Ribbed Silk Hose A Pair, 69c

Women's Ribbed Silk and Lisle Hose, good wearing quality; hemmed tops and neat fitting ankles. Shades are French nude, sawdust, nude, champagne, pearl, blush, aluminum, black and white. A pair **69c**
—Hosiery, Main Floor

100 Pairs of Women's Silk Lisle Hose

Regular, a Pair, 75c for **39c**

Silk and Lisle Hose, semi and full fashioned, well reinforced, square heels. Shades are hoggar, cameo, naturelle, peach, flesh, nude, champagne, light grey and black. A pair **39c**
—Hosiery, Main Floor

100 Pairs of Women's Wool Cashmere Hose

Regular $1.00 for **59c**

Women's Wool Cashmere Hose, with hemmed or ribbed tops, semi-fashioned and in excellent wearing quality. In shades of champagne, parchment, nude, grain, peach, cameo, brown and black. Regular $1.00, for **59c**
—Women's Hosiery, Main Floor

300 Pairs of Women's Thread Silk Hose

Regular $1.00 a Pair for **59c**

Semi-fashioned, silk to the garter hem, square heels. Shades are chalet, Riviera, champagne, grain, French nude, chaire, patio, hoggar, cameo, naturelle, cascade, grey and black. A pair **59c**
—Hosiery, Main Floor

Women's Chamoisette Gloves, 59c and 75c

Women's Chamoisette Gloves in slip-on gauntlet style, saddle stitched and shown in all popular shades. A pair **59c**

Women's Novelty Chamoisette Gloves, with embroidered turn-back cuffs in self or contrasting colors. In shades of sand, nude, monkeyskin, apricot, biscuit, fawn and beige. A pair **75c**
—Gloves, Main Floor

Children's Chamoisette Gloves 50c and 75c

Children's Chamoisette Gloves in regulation wrist length style, with one dome fastener. In sand, mode, grey and white. A pair **50c**

Children's Novelty Chamoisette Gloves, with embroidered turn-back cuffs. In grey, mode and sand. A pair **75c**
—Gloves, Main Floor

1,800 Women's Fancy Handkerchiefs Regular 50c Each, at 15c

Women's Fancy Handkerchiefs in many styles, including crepe de Chine with dainty embroidered corner designs, fine Irish lawn, in white and colors, both hand embroidered, and silk handkerchiefs with lace edges.
—Main Floor

Clearance of Women's and Misses' Ensemble Suits

Regular Prices $16.90 to $29.75 for

$10.90 to $16.90

A special offering of stylish Ensemble Suits for afternoon, street or traveling wear. They are made of Kasha cloth, charmeen and striped daffodil cashmere jersey. Smartest modes and a range of choice colorings to select from. Sizes 15 to 40. On sale, today for ..... **$10.90** to **$16.90**
—Mantle Dept., 1st Floor

Fine Knit All-Wool Light-Weight CARDIGANS For Women and Misses

Cardigans in four-button fastening effect and two pockets at base. They have long sleeves with knit-to-fit cuffs, and shown in shades orchid, white, camel, jade, silver, powder, corn and navy. Each **$5.90**
—Sweaters, 1st Floor

Crepe de Chine and Celanese OVER-BLOUSES

A Choice Selection at **$7.50 to $13.90**

Over-Blouses in tailored style, with long or short sleeves, tucked or plain fronts; Bramley or convertible collars. Some are completed with a narrow band and base; others with plain hem, **$7.50** to **$13.90**
—Blouses, 1st Floor

100 Japanese Sunshades 50c Each

Japanese Sunshades, ideal for the beach, well made and in a large selection of floral designs and colorings. Each, **50c**
—Main Floor

100 Yards of Cream Lace

27 inches wide. Regular value, a yard, 50c, for **19c**

300 Yards of Cream and Ecru Lace and Insertion

1 to 5 inches wide. Regular to $2.75 a yard, for **59c**

275 Yards of Cream and Ecru Lace

In various designs. Values to $1.50 a yard, for **39c**
—Laces, Main Floor

575 Yards of Colored Baronette Satin

Regular value, a yard $1.98. On sale today for **98c**

35-Inch Black Velveteen A Yard, $1.98

Twill Back Raven Black Silk Finish Velveteen, suitable for coats, etc. On sale, a yard **$1.98**
—Silks, Main Floor

38-Inch Novelty Voile

Specially Priced at **39c and 49c a Yard**

Just arrived—38-Inch Novelty Voiles, of fine texture and in all the newest colorings and designs. Makes up into serviceable and inexpensive Summer dresses. A yard, **39c** and **49c**
—Wash Goods, 1st Floor

Fast-Color Prints A Yard, 35c

Prints in small floral designs; shades of blue, pink, green and mauve. Very dainty and wears well. A yard **35c**
—Wash Goods, Main Floor

Flannelette Sheets Each, $1.23

White or Grey Sheets, with blue or pink borders. Full bed size. Price, each, **$1.23**
—Staple Dept., Main Floor

Mill Ends

Of Egyptian Cotton, Longcloth, Nainsook and Lingerie Cotton. Lengths, 2 to 10 yards. Values to 60c a yard, for **29c**
—Staple Dept., Main Floor

Boy Scouts' Garden Party
Saturday, May 26, at Government House

1,000 Bunches of Coat and Suit Flowers, Values to $1.50 for 39c

—Flower Dept., Main Floor

Triangular Scarves, 98c and $1.98

Novelty Triangular Scarves in bright colors. Correct for Summer wear **98c**

Triangular Scarves of georgette and crepe de Chine. Many shades to select from. Each **$1.98**
—Main Floor

Lavender Line Underwear $4.50 a Set

Lavender Line Rayon Silk Underwear. An extra fine quality fabric, durable and lasting. In white, pink, peach, mauve, gooseberry, Malmaison and black.

Vests in opera style, with reinforced underarm **$1.75**

Bloomers, cut with large gusset, and in sizes 36 to 44. At, each **$2.75**
—Knitwear, 1st Floor

Rayon Silk Nightgowns and Slips $1.95 and $2.25

Rayon Silk Slips in opera top style with lace insertion at the top and hem. Each **$1.95**

Rayon Silk Slips with opera top and shadow skirt. In shades of peach, Nile, orchard and white. Each **$1.95**

Rayon Nightgowns in good quality and a plain neat style, with a round neck and no sleeves. The colors are peach, pink, Nile, maize and orchid. Each **$2.25**
—Whitewear, 1st Floor

BRASSIERES, 39c

Big clearance of Cotton Broche Brassieres, with back hook and elastic in waist line. Each **39c**

Girdles Reg. $2.50 Each for $1.39

This lot includes side-hook and front-clasp girdles of rayon striped cotton and broche with elastic insets in hips. Regular $2.50 each, for **$1.39**

Bandette Brassieres, 85c Each

Bandette Brassieres in fancy cotton, cup form. In peach and Nile trimmed with narrow white lace. Each **85c**

Rayon Brassieres, $1.25 Each

Good Weight Rayon Silk Brassieres, trimmed with white lace and well shaped. In sunni, Nile, rose, peach and white. Each, **$1.25**

10 Dozen Corselettes, $1.00 Each

Corselettes of pink broche with side hook, elastic in sides and lightly boned. Each **$1.00**
—Corsets, 1st Floor

200 Girls' Wash Dresses Today, Each, $1.50

Dresses in neat styles and of good grade materials, trimmed with collars of contrasting colors. Shades are pink, blue, orange and green. Sizes for 8 to 14 years **$1.50**

Ships that may be worn with dresses; assorted colors; plain or trimmed with lace. For 8 to 14 years **$1.00**
—Children's Wear, 1st Floor

Girls' Voile Dresses $2.50 to $3.75

Girls' Colored Voile Dresses, very dainty with lace trimming, tucks and pockets of novelty designs. In shades of peach, pink, green. Sizes 4 to 12 years. Each ..... **$2.50** and **$3.75**

Girls' White Voile Dresses, trimmed with narrow tucks and Val. lace and with either long or short sleeves. Sizes 6 to 14 years. Values to $5.75, for **$3.50**
—Children's Wear, 1st Floor

Girls' Dimity Bloomers, 35c

Girls' Colored Dimity Bloomers, made with elastic at waist and knee. Several shades to select from. For 6 to 14 years **35c**
—Children's Wear, 1st Floor

Girls' Pull-Over Sweaters

Girls' Pull-Over Sweaters, made with either high neck or polo collar, in attractive colors in plain and mixed effects. Sizes 8 to 14. Each, **$2.95** and **$3.95**
—Children's Wear, 1st Floor

Girls' White Jean Middies

Girls' White Jean Middies, with short sleeves and detachable navy flannel collar, laced in front. Sizes 6 to 14. Each, at **$1.25**
—Children's Wear, 1st Floor

Babywear

Madeira Gertrude Slips for the baby, of fine white lawn with beautiful Madeira embroidery and scalloped around the edges. Each **$1.25**

Baby Pillow Covers in fine white linen with Madeira embroidery, scalloped edge and sprays in different designs from which to choose. Each **$1.25**
—Babywear, 1st Floor

Women's Bathing Suits, $1.95 Each

Bathing Suits, made of all-wool yarns in navy, peacock, jockey and emerald with striped skirts. Each **$1.95**
—Whitewear, 1st Floor

Ruffled Curtains

Regular Values $2.95 for, a Pair **$1.95**

Ruffled Curtains, 2¼ yards long. Made of fancy and spot Marquisette; white or ivory. A pair **$1.95**
—Drapery, 2nd Floor

Felt Sports Hats $4.95

So smart, so comfortable, these little felt hats have a nonchalent grace that complements sports frocks so fittingly. In vagabond style, cloche shapes or with wider brims, and in lovely Summer shades of orchid, yellow, pink and white. Extremely good value at

$4.95 Each
—Millinery, 1st Floor

Beach and Picnic Hats

On the Bargain Highway

Hats in all colors and various fittings; handed and ready-to-wear. On sale for

49c, 59c and 79c

Women's Summer Hats

A wide selection of Summer Hats for both women and girls. New stocks daily. Each ..... **$1.95** and **$2.95**

Children's Hats

In all colors, black and white. Each ..... **75c** to **$1.95**
—Millinery, Lower Main Floor

Women's Fashionable Shoes

On the Bargain Highway

$3.95 and $4.95

Over One Thousand Pairs of Shoes for Friday and Saturday's Selling

Every pair in the latest styles.

Leathers are patent, honey beige, white kid, Toyn cloth, woven straw, red kid, blue kid, green kid, etc. Designs are very varied—D'Orsay pumps, buckle pumps, sandals, fancy straps, ties and Oxfords. In low, medium and high heels, and all sizes.
—Women's Shoes, Barrain Highway

Fancy Boxed Stationery

Notepaper and Envelopes put up in boxes; fancy lined envelopes. Special, a box **89c**
—Stationery, Lower Main Floor

Framed Pictures

On Sale Today

49c, 98c, $1.29 and $2.29

The Famous Blue-Boy Picture. Each **$3.29**

Jessie Wilcox Smith Pictures. Each **$1.89**

Bly Etchings, framed in ½-inch ebony; black and white. Make suitable wedding gifts. Each **$2.29**
—Stationery, Lower Main Floor

A Great Assortment of Hammock Couches

Hammock Couches, complete with stand and canopy, link fabric spring, mattress and cushion seat upholstered in denim. Priced at **$29.75**

Hammock Couch, similar to the above but fitted with a chain for veranda use. Priced at **$14.75**

Hammock Couch de Luxe, fitted with adjustable reclining back and head rest. Complete with stand and canopy **$42.50**
—2nd Floor

Men's Bathing Suits

Pure Wool—Newest Styles

All-Wool Flat Knit Bathing Suits, one-piece style, with skirt attached. Plain colors, black, Jantzen, blue, scarlet, green. Guaranteed, and an extra special value. A suit **$2.95**

Pure Wool Rib Stitch Swimming Suits. Guaranteed to fit and wear well. Plain colors and black. A suit **$4.50**

Monarch Brand Pure Wool Rib Stitch Swimming Suits, solid colors with contrasting stripes. All sizes. A suit **$3.25**
—Men's Furnishings, Main Floor

Men's Summer-Weight Pajamas

Men's Nainchek Cotton Pajamas, made roomy and finished with silk loops to match. Special, a suit **$1.95**

Summer Weight Fine Cambric Pajamas, hairline cord pattern; made with silk loops to match. Shades are mauve and blue. A suit **$2.25**

Broadcloth Pajamas (London Town brand). They are patterned with fancy stripes, checks or in plain shades. Low necks and silk loops. Priced from **$2.50** to **$3.25**

Men's Flannelette Nightshirts with collar and pocket. All sizes. Each **$1.00**
—Men's Furnishings, Main Floor

Needlework

Shopping Bags stamped on ecru linen. A practical size and inexpensive to make up. Three designs to choose from. To embroider, each **45c**
—Needlework, 1st Floor

DAVID SPENCER LIMITED

Store Hours: 9 A.M. to 6 P.M.; Wednesday, 1 P.M.; Saturday, 6 P.M.

Art Rag Mats, 50c and 75c

Art Rag Mats in mottled designs with fringed ends.

24 x 48 inches. Each **50c**

27 x 54 inches. Each **75c**
—Carpets, 2nd Floor